



181 US Hwy 46  
Mine Hill, NJ 07803  
(908) 654-8068  
(800) 783-0567  
Fax 908-654-8069

## LEAD IN DRINKING WATER REPORT

**Performed At:**

Schools of Ridgewood, NJ

**Performed For:**

Ridgewood Board of Education  
Al Martin  
49 Cottage Place  
Ridgewood, NJ 07451

**Prepared By:**

LEW Corporation  
181 US Hwy 46  
Mine Hill, NJ 07803

Phone (908) 654-8068  
Fax (908) 654-8069  
Website <http://www.LEWCorp.com>

Inspection Date: 4/13 – 4/15/2022  
Project Number: 210569

# **Table of Contents**

Contact Information.....	3
Introduction .....	4
Sampling Methodology .....	4
Drinking Water Results .....	5
Recommendations .....	7
Additional Recommendations .....	7

# **Appendices**

Appendix A	Exceedances
Appendix B	Recommendations
Appendix C	All results
Appendix D	Floor Plan(S)
Appendix E	Laboratory Data

## Contact Information

### Agency

Client Contact:	Al Martin
Client Name:	Ridgewood Board of Education
Street Address:	49 Cottage Place Ridgewood, NJ 07451
Phone Number:	201-670-2700x10510

### Risk Assessor(s)

Site Assessor(s):	Krishi Tanna
License:	NJDOH #034619
Signature:	
Date:	May 15 <sup>th</sup> 2022
E-Mail:	ktanna@lewcorp.com

### Firm

Organization:	LEW Corporation
Certification #:	NJDCA 00015 E
Street:	181 US Hwy 46
City, State & Zip:	Mine Hill, NJ 07803
Phone Number:	908-654-8068
Web Address:	<a href="http://www.lewcorp.com">http://www.lewcorp.com</a>

### Laboratory

Organization:	Environmental Hazard Services, LLC
Street:	7469 Whitepine Road
City, State & Zip:	Richmond, VA 23237
NJDEP Certification #	VA008
Phone Number:	800-347-4010

## **Introduction**

LEW Corporation was contracted by Ridgewood Board of Education to test for the presence of lead in drinking water in ten schools and Board of Education building in the district.

## **Sampling Methodology**

LEW Corporation followed the July 13, 2016 amendments to NJAC 6A:26. Full details on sampling practices can be found in Districts Sampling Plan.

All samples were collected in 250mL wide mouth plastic containers that was prepackaged by the analytical laboratory. The sample containers may contain nitric acid, if expedited analysis is required. If not, nitric acid will be added to each sample upon arrival at the laboratory. At each sample location, the first draw sample was taken after it was determined that the water had been standing in the plumbing system for greater than eight hours but less than forty-eight hours. If second draw samples were collected, they were collecting following a flushing protocol outlined in the District's Sampling Plan.

## Drinking Water Results

On April 13 – 15 2022, LEW Corporation collected the following number of water samples:

### Ridgewood High School

- 70 first draw samples collected + 1 QAQC
- 0 samples above the 15ppb action level

### Somerville Elementary School

- 13 first draw samples + 1 QAQC
- 0 samples above the 15ppb action level

### Willard Elementary School

- 24 first draw samples + 1 QAQC
- 1 samples above the 15ppb action level

### Howes Elementary School

- 16 first draw samples + 1 QAQC
- 0 samples above the 15ppb action level

### George Washington Middle School

- 27 first draw samples + 1 QAQC
- 0 samples above the 15ppb action level

### Benjamin Franklin Middle School

- 43 first draw samples + 1 QAQC
- 0 samples above the 15ppb action level

### Orchard Elementary School

- 13 first draw samples + 1 QAQC
- 0 samples above the 15ppb action level

### Travell Elementary School

- 24 first draw samples + 1 QAQC
- 0 samples above the 15ppb action level

### Ridgewood Elementary School

- 15 first draw samples + 1 QAQC
- 0 samples above the 15ppb action level

### Glen Elementary School

- 15 first draw samples + 1 QAQC
- 0 samples above the 15ppb action level

### Education Center

- 10 first draw samples + 1 QAQC
- 0 samples above the 15ppb action level

The complete list of samples that exceeded the 15ppb limit can be found in Appendix A. The complete list of all sample results can be found in Appendix C. The laboratory results can be found in Appendix E.

Certain outlets could not or were not tested due to various reasons. The following table lists those locations and the reason why samples were not collected.

School	Sample Location	Reason for not testing.
Somerville Elementary	Play/ Lunch Room (SES – S - 01)	Hand wash only
	Classroom 104 (SES – B - 07)	Eliminated
	Classroom 101 (SES – B - 08)	Not working
	Corridor 2 left Water fountain (SES-WF-10)	Not working
Benjamin Franklin Middle	Corridor 1 – Left, center, right (BFMS-WF-03/04/05)	Not working
	Main office kitchen (BFMS-CM-08)	Not working
	Front of Auditorium (BFMS-WF-09)	Eliminated
	Faculty Room (BFMS-WF/BF-13)	Not working
	Faculty Room (BFMS-S-14)	Hand wash only
	Corridor 4 Left (BFMS-WF-26)	Not working
	Library Work Room (BFMS-S-30)	Not working
George Washington Middle	Cafeteria Right (GW-WF/BF-05)	Not working
	Boys Locker Room (GW-B-08)	Shut Off
	Girls Locker room (GW-B-10)	Shut off
	Next to Media Center (GW-BF-12)	Not working
	Corridor 4 (GW-BF-16)	Not working
	Front of room 230 (GW-WF-17)	Not working
Glen Elementary	Class room 105 (GS-B-02)	Removed
	Class room 104 (GS-B-04)	Closed off
	Class room 102 (GS-B-08)	Closed off
	Class room 101 (GS-B-10)	Closed Off
	Class room 106 (GS-S-12)	Hand wash only
	Class room 107 (GS-S-15)	Hand wash only
	Class room 108 (GS-B-16)	Low Water
	Class room 10 (GS-B-19)	Closed Off
	Class room 10 (GS-S-20)	Hand wash only
	Class room 11 (GS-B-21)	Closed Off
	Class room 11 (GS-S-22)	Hand wash only
	Class room 12 (GS-S-24)	Hand wash only
	Class room 13 (GS-B-25)	Removed
	Class room 13 (GS-S-26)	Hand wash only
Hawes	Nurses Office Bath (HS-S-03)	Hand wash only

Elementary	Corridor 3 Left (HS-WF-13)	Not working
	Corridor 3 Right (HS-WF-14)	Not working
	Room 92 (HS-S-17)	Hand wash only (Slop sink)
Orchard Elementary	Class room 101 (OS-WF-01)	Not working
	Class room 100 (OS-B-03)	Removed
	Corridor 1 right (OS-BF-05)	Not working
	Faculty Room (OS-B-08)	Removed
	Corridor 1 (OS-WF-10)	Not working
Ridge Elementary	Corridor 3 Right (RES-BF-09)	Not working
Ridgewood High	Custodial Office (RHS-WF-01)	Not working
	Stairwell 1 (RHS-BF-11)	Not working
	Boys' locker room (RHS-WF/BF-19/20/21)	Removed
	Corridor 10 (RHS-WF/BF-68/69)	Not working
Travell Elementary	Main Office (TS-BF-11)	Not working
	Corridor 201 (TS-BF-18)	Not working
Willard Elementary	Room 134 (WES-S-03)	Hand wash only
	Class room 119 (WES-B-21)	Not working

## Recommendations

Those outlets where the first draw sample tested below 15ppb are not considered to be elevated and no mitigation is necessary.

For those outlets where the first draw sample exceeds 15ppb the following steps are recommended:

- 1) Immediately discontinue use of the outlets.
- 2) Conduct second draw (flush) samples on these outlets to further delineate source of contamination.

A complete list of recommendations per outlet can be found in Appendix B.

## Additional Recommendations

- 1) Follow-up samples should be collected after any remediation efforts in order to determine the efficacy of the work.
- 2) Any of the inoperable/non-functioning outlets listed above that are brought back into service should be sample.
- 3) Comply with all requirements set forth in NJAC 6A:26.

## Appendix A Exceedances

Date Collected	Sample ID	Sample Description	Concentration
		Willard Elementary	
04/14/2022	WES-S-06	TEACHER'S LOUNGE	16.9



## Appendix B Recommendations

Date Collected	Sample ID	Sample Description	Recommendations
Willard Elementary			
04/14/2022	WES-S-06	TEACHER'S LOUNGE	1) Immediately discontinue use of the outlets. 2) Conduct second draw (flush) samples on these outlets to further delineate source of contamination.

## Appendix C All Results

Date Collected	Analysis Date	Sample ID	Sample Description	Concentration (ug/L) Or ppb
<b>Ridgewood High School</b>				
04/15/2022	04/27/2022	RHS-WF-02	CORRIDOR 1	<1.00
04/15/2022	04/27/2022	RHS-BF-03	CORRIDOR 1	<1.00
04/15/2022	04/27/2022	RHS-WF-04	FITNESS CENTER	<1.00
04/15/2022	04/27/2022	RHS-BF-05	FITNESS CENTER	<1.00
04/15/2022	04/27/2022	RHS-WF-06	CORRIDOR 2 LEFT	<1.00
04/15/2022	04/27/2022	RHS-BF-07	CORRIDOR 2 LEFT	<1.00
04/15/2022	04/27/2022	RHS-WF-08	CORRIDOR 2 RIGHT	<1.00
04/15/2022	04/27/2022	RHS-BF-09	CORRIDOR 2 RIGHT	<1.00
04/15/2022	04/27/2022	RHS-WF-10	STAIRWELL 1 LEFT	<1.00
04/15/2022	04/27/2022	RHS-WF-12	STAIRWELL 1 RIGHT	<1.00
04/15/2022	04/27/2022	RHS-BF-13	STAIRWELL 1 RIGHT	<1.00
04/15/2022	04/27/2022	RHS-WF-14	CORRIDOR 3 LEFT	<1.00
04/15/2022	04/27/2022	RHS-BF-15	CORRIDOR 3 LEFT	<1.00
04/15/2022	04/27/2022	RHS-WF-16	CORRIDOR 3 CENTER	<1.00
04/15/2022	04/27/2022	RHS-WF-17	CORRIDOR 3 RIGHT	<1.00
04/15/2022	04/27/2022	RHS-BF-18	CORRIDOR 3 RIGHT	<1.00
04/15/2022	04/27/2022	RHS-IM-22	TRAINING C	<1.00
04/15/2022	04/27/2022	RHS-S-23	TRAINING C	<1.00
04/15/2022	04/27/2022	RHS-WF-24	CAFE	<1.00
04/15/2022	04/27/2022	RHS-BF-25	CAFE	<1.00
04/15/2022	04/27/2022	RHS-WF-26	FACULTY ROOM	<1.00
04/15/2022	04/27/2022	RHS-BF-26	FACULTY ROOM	<1.00
04/15/2022	04/27/2022	RHS-S-27	KITCHEN LEFT	3.34
04/15/2022	04/27/2022	RHS-S-28	KITCHEN RIGHT	1.32
04/15/2022	04/27/2022	RHS-S-29	KITCHEN	<1.00
04/15/2022	04/27/2022	RHS-S-30	KITCHEN FOOD PREP LEFT	<1.00
04/15/2022	04/27/2022	RHS-S-31	KITCHEN FOOD PREP RIGHT	<1.00
04/15/2022	04/27/2022	RHS-WF-32	CORRIDOR 4	<1.00
04/15/2022	04/27/2022	RHS-BF-33	CORRIDOR 4	<1.00
04/15/2022	04/27/2022	RHS-WF-34	CORRIDOR 4 - 2	<1.00
04/15/2022	04/27/2022	RHS-BF-35	CORRIDOR 4 - 2	<1.00
04/15/2022	04/27/2022	RHS-S-36	NURSE'S OFFICE	<1.00
04/15/2022	04/27/2022	RHS-S-37	NURSE'S OFFICE	<1.00

04/15/2022	04/27/2022	RHS-WF-38	CORRIDOR 5 LEFT	<1.00
04/15/2022	04/27/2022	RHS-BF-39	CORRIDOR 5 LEFT	<1.00
04/15/2022	04/27/2022	RHS-WF-40	CORRIDOR 5 RIGHT	<1.00
04/15/2022	04/27/2022	RHS-WF-41	CLASSROOM 152	<1.00
04/15/2022	04/27/2022	RHS-BF-41	CLASSROOM 152	<1.00
04/15/2022	04/27/2022	RHS-S-42	CLASS 148 SINK 6	<1.00
04/15/2022	04/27/2022	RHS-S-43	CLASS 148 SINK 5	<1.00
04/15/2022	04/27/2022	RHS-S-44	CLASS 148 SINK 4	<1.00
04/15/2022	04/27/2022	RHS-S-45	CLASS 148 SINK 3	<1.00
04/15/2022	04/27/2022	RHS-S-46	CLASS 148 SINK 2	<1.00
04/15/2022	04/27/2022	RHS-S-47	CLASS 148 SINK 1	<1.00
04/15/2022	04/27/2022	RHS-WF-48	CLASSROOM 143	<1.00
04/15/2022	04/27/2022	RHS-BF-48	CLASSROOM 143	<1.00
04/15/2022	04/27/2022	RHS-WF-49	CORRIDOR 6	<1.00
04/15/2022	04/27/2022	RHS-BF-50	CORRIDOR 6	<1.00
04/15/2022	04/27/2022	RHS-WF-51	CORRIDOR 6	<1.00
04/15/2022	04/27/2022	RHS-WF-52	CORRIDOR 7	<1.00
04/15/2022	04/27/2022	RHS-BF-53	CORRIDOR 7	<1.00
04/15/2022	04/27/2022	RHS-WF-54	CORRIDOR 7	<1.00
04/15/2022	04/27/2022	RHS-BF-55	CORRIDOR 7	<1.00
04/15/2022	04/27/2022	RHS-WF-56	CORRIDOR 7	<1.00
04/15/2022	04/27/2022	RHS-WF-57	CORRIDOR 8	<1.00
04/15/2022	04/27/2022	RHS-WF-58	CORRIDOR 8	<1.00
04/15/2022	04/27/2022	RHS-BF-59	CORRIDOR 8	<1.00
04/15/2022	04/27/2022	RHS-WF-60	CORRIDOR 8	<1.00
04/15/2022	04/27/2022	RHS-WF-61	CORRIDOR 8	<1.00
04/15/2022	04/27/2022	RHS-BF-62	CORRIDOR 8	<1.00
04/15/2022	04/27/2022	RHS-WF-63	CORRIDOR 8	<1.00
04/15/2022	04/27/2022	RHS-WF-64	CORRIDOR 9	<1.00
04/15/2022	04/27/2022	RHS-WF-65	CORRIDOR 9	<1.00
04/15/2022	04/27/2022	RHS-WF-66	CORRIDOR 9	<1.00
04/15/2022	04/27/2022	RHS-WF-67	CORRIDOR 10	<1.00
04/15/2022	04/27/2022	RHS-WF-70	CORRIDOR 10	<1.00
04/15/2022	04/27/2022	RHS-BF-71	CORRIDOR 10	<1.00
04/15/2022	04/27/2022	RHS-WF-72	CORRIDOR 10	<1.00
04/15/2022	04/27/2022	RHS-WF-73	CORRIDOR 11	<1.00
04/15/2022	04/27/2022	RHS-WF-74	GIRLS LOCKER	<1.00
04/15/2022	04/27/2022	RHS-S-75	NEXT TO EXIT-QAQC	<1.00

<b>Somerville Elementary</b>				
04/13/2022	04/27/2022	SS-WF-2	CORRIDOR 1	<1.00
04/13/2022	04/27/2022	SS-WF-3	CORRIDOR 1	<1.00
04/13/2022	04/27/2022	SS-BF-4	CORRIDOR 1	<1.00
04/13/2022	04/27/2022	SS-B-5	GYM	<1.00
04/13/2022	04/27/2022	SS-B-9	CLASS 102	11.6
04/13/2022	04/27/2022	SS-WF-11	CORRIDOR 2	<1.00
04/13/2022	04/27/2022	SS-WF-12	NEXT TO RM 116	<1.00
04/13/2022	04/27/2022	SS-BF-12	NEXT TO RM 116	<1.00
04/13/2022	04/27/2022	SS-WF-13	ACROSS RM 206	<1.00
04/13/2022	04/27/2022	SS-WF-14	ACROSS RM 206	<1.00
04/13/2022	04/27/2022	SS-BF-15	ACROSS RM 206	<1.00
04/13/2022	04/27/2022	SS-S-16	NEXT TO EXIT- QAQC	<1.00
04/13/2022	04/27/2022	SS-S-06	NURSES SINK	1.84
04/13/2022	04/27/2022	SS-BF-11	CORRIDOR 2	<1.00
<b>Willard Elementary</b>				
04/14/2022	04/27/2022	WES-WF-01	CORRIDOR 1	<1.00
04/14/2022	04/27/2022	WES-BF-01	CORRIDOR 1	<1.00
04/14/2022	04/27/2022	WES-WF-02	CORRIDOR 2	<1.00
04/14/2022	04/27/2022	WES-S-04	ROOM 133	1.70
04/14/2022	04/27/2022	WES-WF-05	CORRIDOR 2	<1.00
04/14/2022	04/27/2022	WES-BF-05	CORRIDOR 2	<1.00
04/14/2022	04/27/2022	WES-S-06	TEACHER'S LOUNGE	16.9
04/14/2022	04/28/2022	WES-WF-07	CORRIDOR 3	<1.00
04/14/2022	04/28/2022	WES-WF-08	CORRIDOR 3	<1.00
04/14/2022	04/28/2022	WES-BF-09	CORRIDOR 3	<1.00
04/14/2022	04/28/2022	WES-WF-10	CORRIDOR 4	<1.00
04/14/2022	04/28/2022	WES-WF-11	CORRIDOR 4	<1.00
04/14/2022	04/28/2022	WES-BF-12	CORRIDOR 4	<1.00
04/14/2022	04/28/2022	WES-S-13	NURSE'S OFFICE	1.32
04/14/2022	04/28/2022	WES-WF-14	NURSE'S OFFICE	<1.00
04/14/2022	04/28/2022	WES-WF-15	CORRIDOR 4 LEFT	<1.00
04/14/2022	04/28/2022	WES-BF-16	CORRIDOR 4 RIGHT	<1.00
04/14/2022	04/28/2022	WES-WF-17	CORRIDOR 4 RIGHT	<1.00
04/14/2022	04/28/2022	WES-B-18	CLASS 121	<1.00
04/14/2022	04/28/2022	WES-B-19	CLASS 120	<1.00
04/14/2022	04/28/2022	WES-B-20	CLASS 118	<1.00
04/14/2022	04/28/2022	WES-WF-22	CORRIDOR 5	<1.00

04/14/2022	04/28/2022	WES-BF-23	CORRIDOR 5	<1.00
04/14/2022	04/28/2022	WES-WF-24	CORRIDOR 5	<1.00
04/14/2022	04/28/2022	WES-S-25	NEXT TO EXIT- QAQC	<1.00
<b>Hawes Elementary</b>				
04/14/2022	04/26/2022	HES-S-01	MAIN OFFICE KITCHEN	<1.00
04/14/2022	04/26/2022	HES-S-02	NURSES OFFICE	4.44
04/14/2022	04/26/2022	HES-B-04	CLASS 99	<1.00
04/14/2022	04/26/2022	HES-B-05	CLASS 98	7.04
04/14/2022	04/26/2022	HES-WF-06	LOBBY	<1.00
04/14/2022	04/26/2022	HES-WF-07	CORRIDOR 1	<1.00
04/14/2022	04/26/2022	HES-BF-07	CORRIDOR 1	<1.00
04/14/2022	04/26/2022	HES-WF-08	CORRIDOR 1	<1.00
04/14/2022	04/26/2022	HES-WF-09	CORRIDOR 2	<1.00
04/14/2022	04/26/2022	HES-WF-10	CORRIDOR 2	<1.00
04/14/2022	04/26/2022	HES-BF-10	CORRIDOR 2	<1.00
04/14/2022	04/26/2022	HES-S-11	FACULTY LOUNGE	<1.00
04/14/2022	04/26/2022	HES-B-12	RM 126	<1.00
04/14/2022	04/26/2022	HES-BF-15	CORRIDOR 3	<1.00
04/14/2022	04/26/2022	HES-B-16	RM 124	<1.00
04/14/2022	04/26/2022	HES-S-17	NEXT TO EXIT	<1.00
<b>George Washington Middle</b>				
04/13/2022	04/28/2022	GWMS-WF-01	CORRIDOR 1	<1.00
04/13/2022	04/28/2022	GWMS-WF-02	CORRIDOR 1	<1.00
04/13/2022	04/28/2022	GWMS-BF-02	CORRIDOR 1	<1.00
04/13/2022	04/28/2022	GWMS-S-03	KITCHEN	<1.00
04/13/2022	04/28/2022	GWMS-WF-04	CAFETERIA	<1.00
04/13/2022	04/28/2022	GWMS-WF-06	CORRIDOR 2	<1.00
04/13/2022	04/28/2022	GWMS-BF-06	CORRIDOR 2	<1.00
04/13/2022	04/28/2022	GWMS-WF-07	CORRIDOR 3	<1.00
04/13/2022	04/28/2022	GWMS-S-09	BOYS PE OFFICE	<1.00
04/13/2022	04/28/2022	GWMS-WF-11	NEXT TO MEDIA	<1.00
04/13/2022	04/28/2022	GWMS-WF-13	NEXT TO MEDIA CENTER	<1.00
04/13/2022	04/28/2022	GWMS-S-14	NURSES OFFICE	1.45
04/13/2022	04/28/2022	GWMS-WF-15	CORRIDOR 5	<1.00
04/13/2022	04/28/2022	GWMS-WF-16	CORRIDOR 4	<1.00
04/13/2022	04/28/2022	GWMS-WF-18	CORRIDOR 6	<1.00
04/13/2022	04/28/2022	GWMS-WF-19	CORRIDOR 6	<1.00

04/13/2022	04/28/2022	GWMS-BF-19	CORRIDOR 6	<1.00
04/13/2022	04/28/2022	GWMS-WF-20	CORRIDOR 7	<1.00
04/13/2022	04/28/2022	GWMS-WF-21	CORRIDOR 7	<1.00
04/13/2022	04/28/2022	GWMS-BF-21	CORRIDOR 7	<1.00
04/13/2022	04/28/2022	GWMS-WF-22	CORRIDOR 8	<1.00
04/13/2022	04/28/2022	GWMS-BF-22	CORRIDOR 8	<1.00
04/13/2022	04/28/2022	GWMS-WF-23	CORRIDOR 9	<1.00
04/13/2022	04/28/2022	GWMS-S-24	TEACHER'S WORK ROOM	<1.00
04/13/2022	04/28/2022	GWMS-WF-25	NEXT TO ROOM 327	<1.00
04/13/2022	04/28/2022	GWMS-BF-26	NEXT TO ROOM 327	<1.00
04/13/2022	04/28/2022	GWMS-WF-27	NEXT TO ROOM 327	<1.00
04/13/2022	04/28/2022	GWMS-S-28	NEXT TO EXIT- QAQC	<1.00
<b>Benjamin Franklin Middle</b>				
04/13/2022	04/26/2022	BFMS-WF-01	MUSIC RM	<1.00
04/13/2022	04/26/2022	BFMS-S-02	RM 102	1.71
04/13/2022	04/26/2022	BFMS-S-06	NURSES OFFICE	3.39
04/13/2022	04/26/2022	BFMS-S-07	MAIN OFFICE	1.93
04/13/2022	04/26/2022	BFMS-WF-10	CORRIDOR 2	<1.00
04/13/2022	04/26/2022	BFMS-WF-11	CORRIDOR 2	<1.00
04/13/2022	04/26/2022	BFMS-BF-11	CORRIDOR 2	<1.00
04/13/2022	04/26/2022	BFMS-WF-12	CAFETERIA	<1.00
04/13/2022	04/26/2022	BFMS-S-15	KITCHEN	8.91
04/13/2022	04/26/2022	BFMS-S-16	KITCHEN	1.17
04/13/2022	04/26/2022	BFMS-S-17	KITCHEN	1.04
04/13/2022	04/26/2022	BFMS-S-18	KITCHEN	1.45
04/13/2022	04/26/2022	BFMS-WF-19	CORRIDOR 3	<1.00
04/13/2022	04/26/2022	BFMS-WF-20	CORRIDOR 3	<1.00
04/13/2022	04/26/2022	BFMS-BF-20	CORRIDOR 3	<1.00
04/13/2022	04/26/2022	BFMS-WF-21	GIRLS LOCKER RM	<1.00
04/13/2022	04/26/2022	BFMS-BF-21	GIRLS LOCKER RM	<1.00
04/13/2022	04/26/2022	BFMS-WF22	BOYS LOCKER RM	<1.00
04/13/2022	04/26/2022	BFMS-BF-22	BOYS LOCKER RM	<1.00
04/13/2022	04/26/2022	BFMS-WF-23	CORRIDOR 3	<1.00
04/13/2022	04/26/2022	BFMS-WF-24	CORRIDOR 3	<1.00
04/13/2022	04/26/2022	BFMS-WF-25	FITNESS RM	<1.00
04/13/2022	04/26/2022	BFMS-BF-25	FITNESS RM	<1.00
04/13/2022	04/26/2022	BFMS-WF-27	CORRIDOR 4	<1.00
04/13/2022	04/26/2022	BFMS-BF-27	CORRIDOR 4	<1.00

04/13/2022	04/26/2022	BFMS-WF-28	CORRIDOR 5	<1.00
04/13/2022	04/26/2022	BFMS-WF-29	CORRIDOR 5 RIGHT	<1.00
04/13/2022	04/26/2022	BFMS-BF-29	CORRIDOR 5 RIGHT	<1.00
04/13/2022	04/26/2022	BFMS-WF-31	CORRIDOR 6 LEFT	<1.00
04/13/2022	04/26/2022	BFMS-WF-32	CORRIDOR 6 RIGHT	<1.00
04/13/2022	04/26/2022	BFMS-S-33	FACULTY LOUNGE	2.40
04/13/2022	04/26/2022	BFMS-WF-34	CORRIDOR 6 LEFT	<1.00
04/13/2022	04/26/2022	BFMS-WF-35	CORRIDOR 6 RIGHT	<1.00
04/13/2022	04/26/2022	BFMS-BF-35	CORRIDOR 6 RIGHT	<1.00
04/13/2022	04/26/2022	BFMS-WF-04	CORRIDOR 1 LEFT	<1.00
04/13/2022	04/26/2022	BFMS-WF-05	CORRIDOR 1 RIGHT	<1.00
04/13/2022	04/26/2022	BFMS-BF-05	CORRIDOR 1 RIGHT	<1.00
04/13/2022	04/26/2022	BFMS-S-36	NEXT TO EXIT- QAQC	<1.00
04/13/2022	04/26/2022	BFMS-BF-01	MUSIC RM	<1.00
04/13/2022	04/26/2022	BFMS-WF-03	CORRIDOR 1	<1.00
04/13/2022	04/26/2022	BFMS-BF-03	CORRIDOR 1	<1.00
04/13/2022	04/26/2022	BFMS-WF-39	CAFE	<1.00
04/13/2022	04/26/2022	BFMS-BF-39	CAFE	<1.00
<b>Orchard Elementary</b>				
04/13/2022	04/27/2022	OS-B-02	ROOM 101	<1.00
04/13/2022	04/27/2022	OS-WF-04	CORRIDOR 1	<1.00
04/13/2022	04/27/2022	OS-WF-05	CORRIDOR 1	<1.00
04/13/2022	04/27/2022	OS-S-06	HEALTH OFFICE	2.13
04/13/2022	04/27/2022	OS-S-07	FACULTY ROOM	1.56
04/13/2022	04/27/2022	OS-WF-09	CORRIDOR 1	<1.00
04/13/2022	04/27/2022	OS-WF-11	FRONT ROOM 122-L	<1.00
04/13/2022	04/27/2022	OS-WF-12	FRONT RIGHT	<1.00
04/13/2022	04/27/2022	OS-BF-12	FRONT ROOM 122 RIGHT	<1.00
04/13/2022	04/28/2022	OS-S-13	KITCHEN	<1.00
04/13/2022	04/27/2022	OS-WF-14	CORRIDOR 2 LEFT	<1.00
04/13/2022	04/27/2022	OS-BF-14	CORRIDOR 2 LEFT	<1.00
04/13/2022	04/27/2022	OS-WF-15	CORRIDOR RIGHT	<1.00
04/13/2022	04/28/2022	OS-S-16	NEXT TO EXIT	<1.00
<b>Travell Elementary</b>				
04/14/2022	04/27/2022	TS-WF-01	CORRIDOR 102	<1.00
04/14/2022	04/27/2022	TS-WF-02	CORRIDOR 102	<1.00
04/14/2022	04/27/2022	TS-BF-02	CORRIDOR 102	<1.00
04/14/2022	04/27/2022	TS-WF-03	CORRIDOR 101	<1.00

04/14/2022	04/27/2022	TS-WF-04	CORRIDOR 101	<1.00
04/14/2022	04/27/2022	TS-BF-04	CORRIDOR 101	<1.00
04/14/2022	04/27/2022	TS-S-07	NURSE'S OFFICE	1.96
04/14/2022	04/27/2022	TS-WF-08	CORRIDOR 100	<1.00
04/14/2022	04/27/2022	TS-WF-09	CORRIDOR 100	<1.00
04/14/2022	04/27/2022	TS-BF-09	CORRIDOR 100	<1.00
04/14/2022	04/27/2022	TS-S-10	OFFICE SUPPLY	8.28
04/14/2022	04/27/2022	TS-WF-11	MAIN OFFICE	<1.00
04/14/2022	04/27/2022	TS-WF-12	CORRIDOR 104	<1.00
04/14/2022	04/27/2022	TS-BF-12	CORRIDOR 104	<1.00
04/14/2022	04/27/2022	TS-WF-13	CORRIDOR 104	<1.00
04/14/2022	04/27/2022	TS-WF-14	CORRIDOR 112	<1.00
04/14/2022	04/27/2022	TS-WF-15	CORRIDOR 111	<1.00
04/14/2022	04/27/2022	TS-WF-16	CORRIDOR 110	<1.00
04/14/2022	04/27/2022	TS-S-17	FACULTY WORK ROOM	<1.00
04/14/2022	04/27/2022	TS-WF-18	CORRIDOR 201	<1.00
04/14/2022	04/27/2022	TS-WF-19	CORRIDOR 201	<1.00
04/14/2022	04/27/2022	TS-WF-20	CORRIDOR 201	<1.00
04/14/2022	04/27/2022	TS-WF-21	CORRIDOR 201	<1.00
04/14/2022	04/27/2022	TS-BF-21	CORRIDOR 201	<1.00
04/14/2022	04/27/2022	TS-S-22	NEXT TO EXI- QAQC	<1.00
<b>Ridge Elementary</b>				
04/15/2022	04/27/2022	RES-S-01	FACULTY ROOM 26	2.40
04/15/2022	04/27/2022	RES-WF-02	CORRIDOR 1	<1.00
04/15/2022	04/27/2022	RES-BF-03	CORRIDOR 1	<1.00
04/15/2022	04/27/2022	RES-WF-04	CORRIDOR 3	<1.00
04/15/2022	04/27/2022	RES-BF-05	CORRIDOR 3	<1.00
04/15/2022	04/27/2022	RES-WF-06	CORRIDOR 3	<1.00
04/15/2022	04/27/2022	RES-WF-07	CORRIDOR 3	<1.00
04/15/2022	04/27/2022	RES-WF-08	CORRIDOR 3	<1.00
04/15/2022	04/27/2022	RES-S-10	KITCHEN	<1.00
04/15/2022	04/27/2022	RES-B-11	ROOM 59	2.69
04/15/2022	04/27/2022	RES-B-12	ROOM 60	1.47
04/15/2022	04/28/2022	RES-S-13	NURSE'S OFFICE	<1.00
04/15/2022	04/28/2022	RES-S-14	WORK ROOM	<1.00
04/15/2022	04/27/2022	RES-WF-15	OUTSIDE FACULTY ROOM	<1.00
04/15/2022	04/27/2022	RES-BF-16	OUTSIDE FACULTY ROOM	<1.00



04/15/2022	04/27/2022	RES-S-17	NEXT TO EXIT- QAQC	<1.00
<b>Education Center</b>				
04/15/2022	04/27/2022	EC-WF-01	RECEPTION 1ST FLOOR	<1.00
04/15/2022	04/27/2022	EC-BF-01	RECEPTION 1ST FLOOR	<1.00
04/15/2022	04/27/2022	EC-WF-02	WAITING ROOM 2ND	<1.00
04/15/2022	04/27/2022	EC-BF-02	WAITING ROOM 2ND	<1.00
04/15/2022	04/27/2022	EC-S-03	KITCHEN 2ND FLOOR	4.67
04/15/2022	04/27/2022	EC-WF-04	FRONT MENS 3RD FLOOR	<1.00
04/15/2022	04/27/2022	EC-BF-04	FRONT MENS 3RD FLOOR	<1.00
04/15/2022	04/27/2022	EC-S-05	KITCHEN 3RD FLOOR	3.39
04/15/2022	04/27/2022	EC-WF-06	FRONT WOMENS 3RD	<1.00
04/15/2022	04/27/2022	EC-BF-06	FRONT WOMENS 3RD	<1.00
04/15/2022	04/27/2022	EC-S-07	NEXT TO EXIT- QAQC	<1.00
<b>Glen Elementary</b>				
04/14/2022	04/27/2022	GS-S-01	ITDC	<1.00
04/14/2022	04/27/2022	GS-S-03	CLASS 105	7.31
04/14/2022	04/27/2022	GS-S-05	CLASS 104	1.78
04/14/2022	04/27/2022	GS-B-06	CLASS 103	2.29
04/14/2022	04/27/2022	GS-S-07	CLASS 103	<1.00
04/14/2022	04/27/2022	GS-S-09	CLASS 102	<1.00
04/14/2022	04/27/2022	GS-S-11	CLASS 101	7.33
04/14/2022	04/27/2022	GS-WF-13	CORRIDOR 2	<1.00
04/14/2022	04/27/2022	GS-BF-13	CORRIDOR 2	<1.00
04/14/2022	04/27/2022	GS-B-14	CLASS 107	5.04
04/14/2022	04/27/2022	GS-WF-17	CORRIDOR 1	<1.00
04/14/2022	04/27/2022	GS-BF-17	CORRIDOR 1	<1.00
04/14/2022	04/27/2022	GS-B-18	CLASS 9	4.56
04/14/2022	04/27/2022	GS-B-23	CLASS 12	<1.00
04/14/2022	04/27/2022	GS-S-27	RM 20	2.33
04/14/2022	04/27/2022	GS-S-28	NEXT TO EXIT- QAQC	<1.00

**Appendix D    Floor Plan(s)**

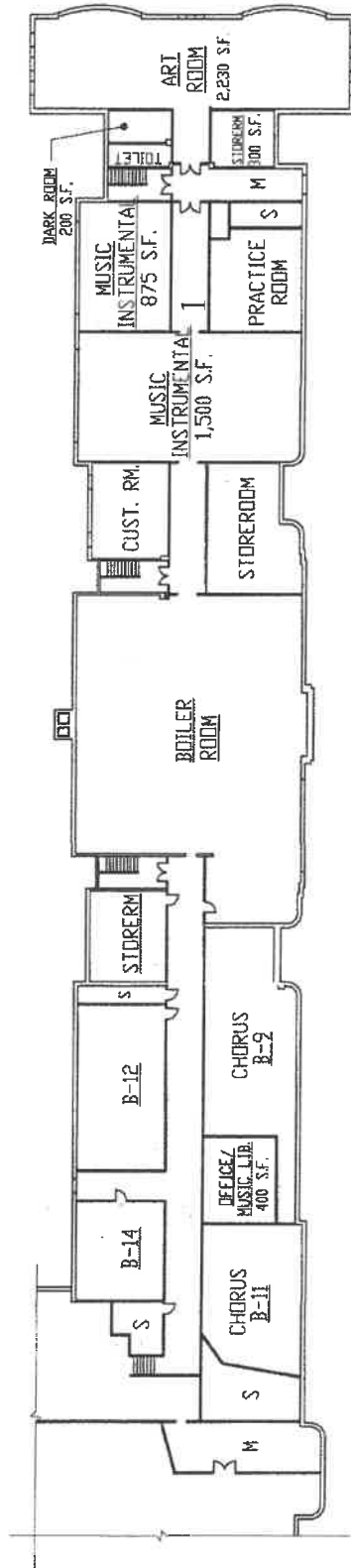

BASEMENT FLOOR PLAN  
BENJAMIN FRANKLIN MIDDLE SCHOOL

**FIRST FLOOR PLAN  
BENJAMIN FRANKLIN MIDDLE SCHOOL**

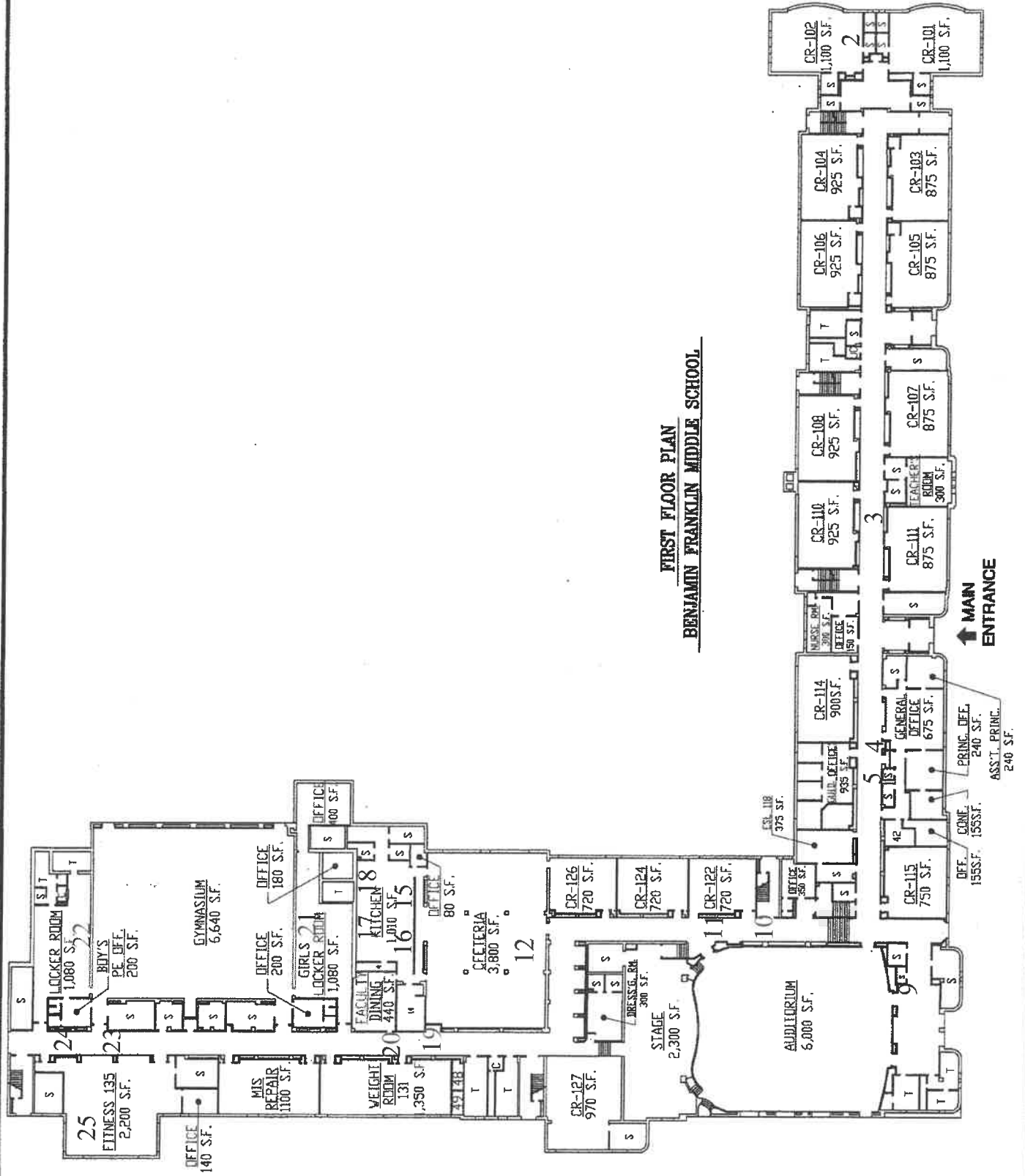

## SECOND FLOOR PLAN BENJAMIN FRANKLIN MIDDLE SCHOOL

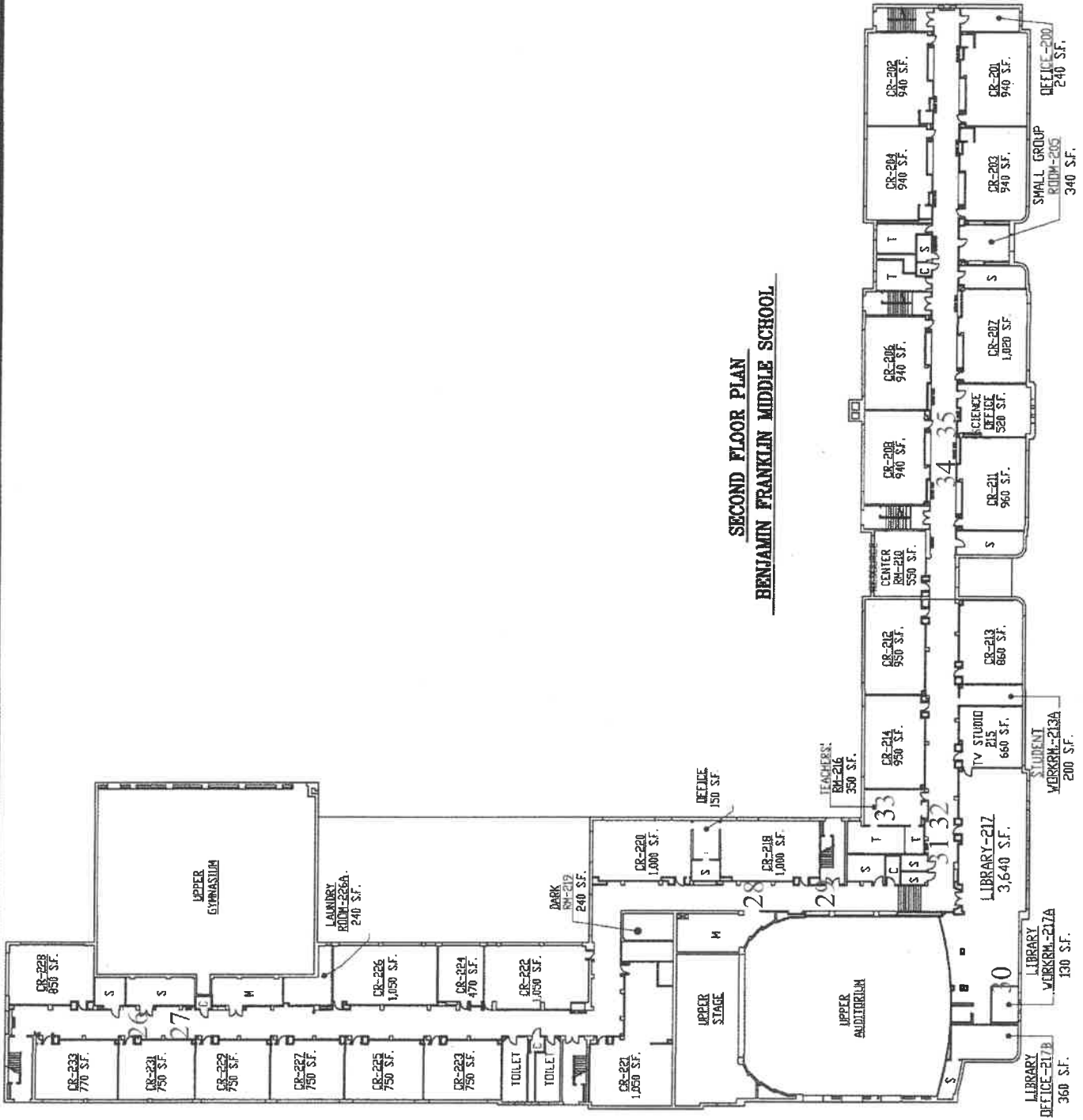

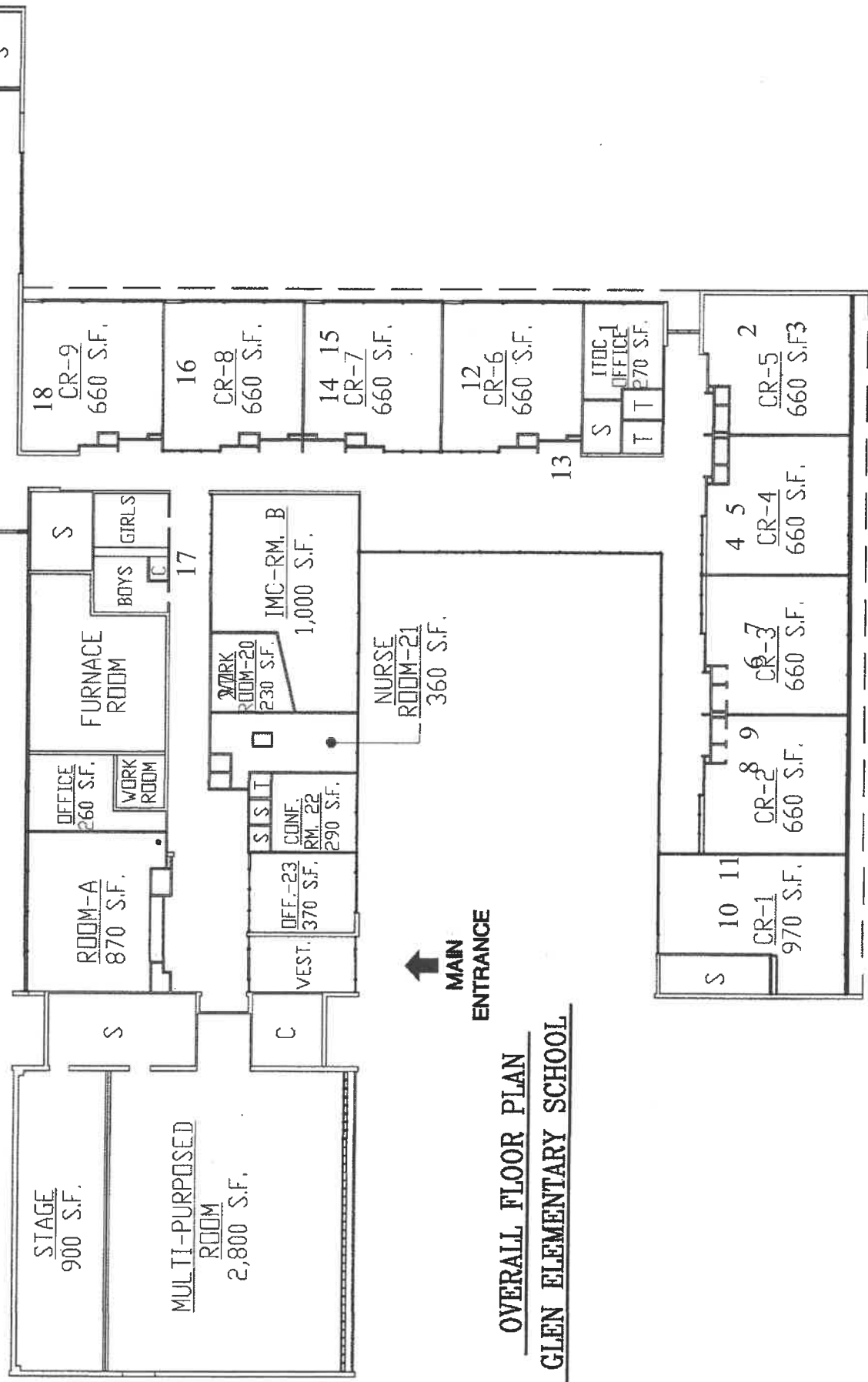

↑  
MAIN  
ENTRANCE

**OVERALL FLOOR PLAN**  
**GLEN ELEMENTARY SCHOOL**

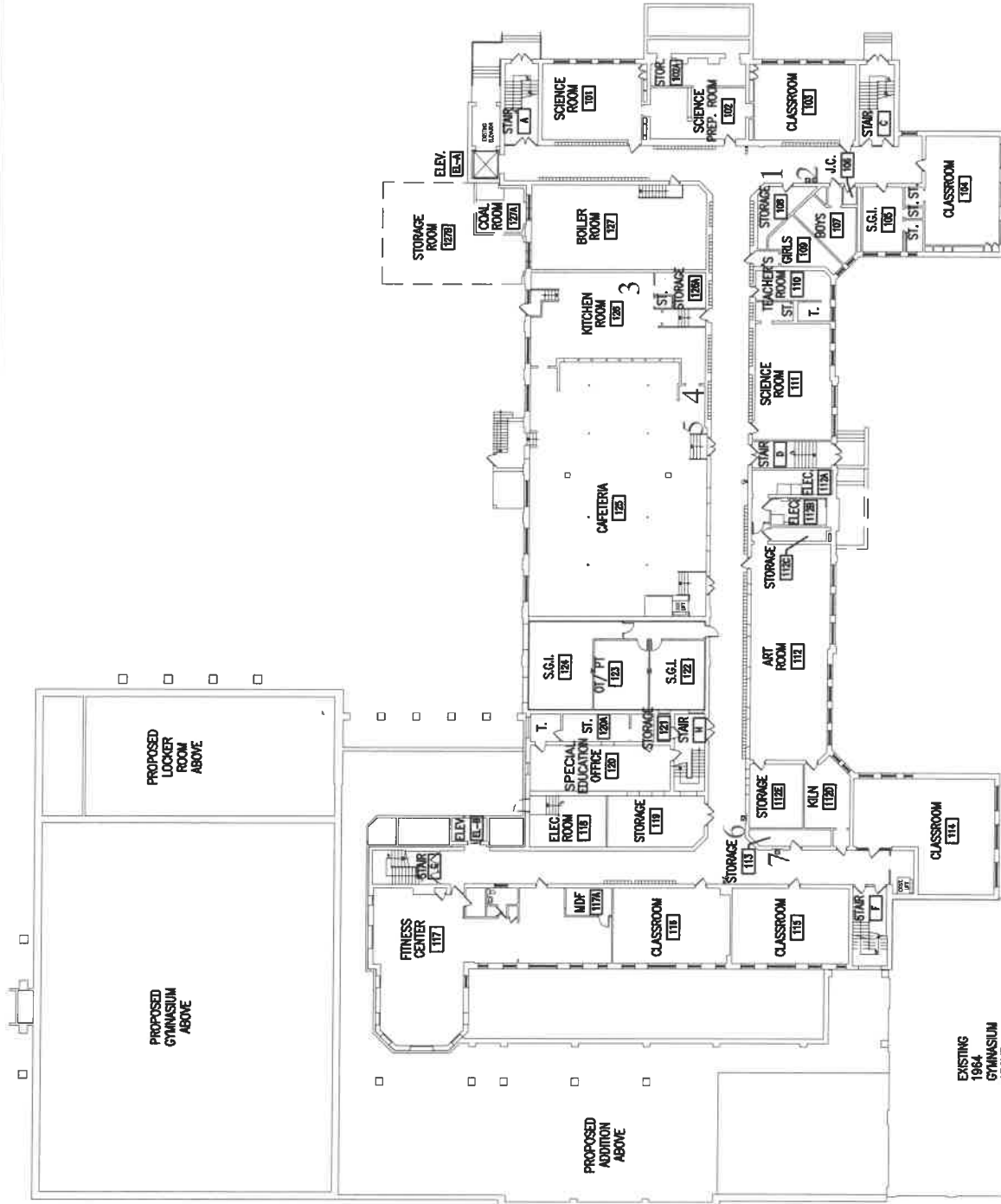

PLAN NORTH

# BASEMENT PLAN

NOT TO SCALE

George Washington Middle School

EXISTING 1984 GYMNASIUM ABOVE

PROPOSED GYMNASIUM ABOVE

PROPOSED LOCKER ROOM ABOVE

PROPOSED ADDITION ABOVE

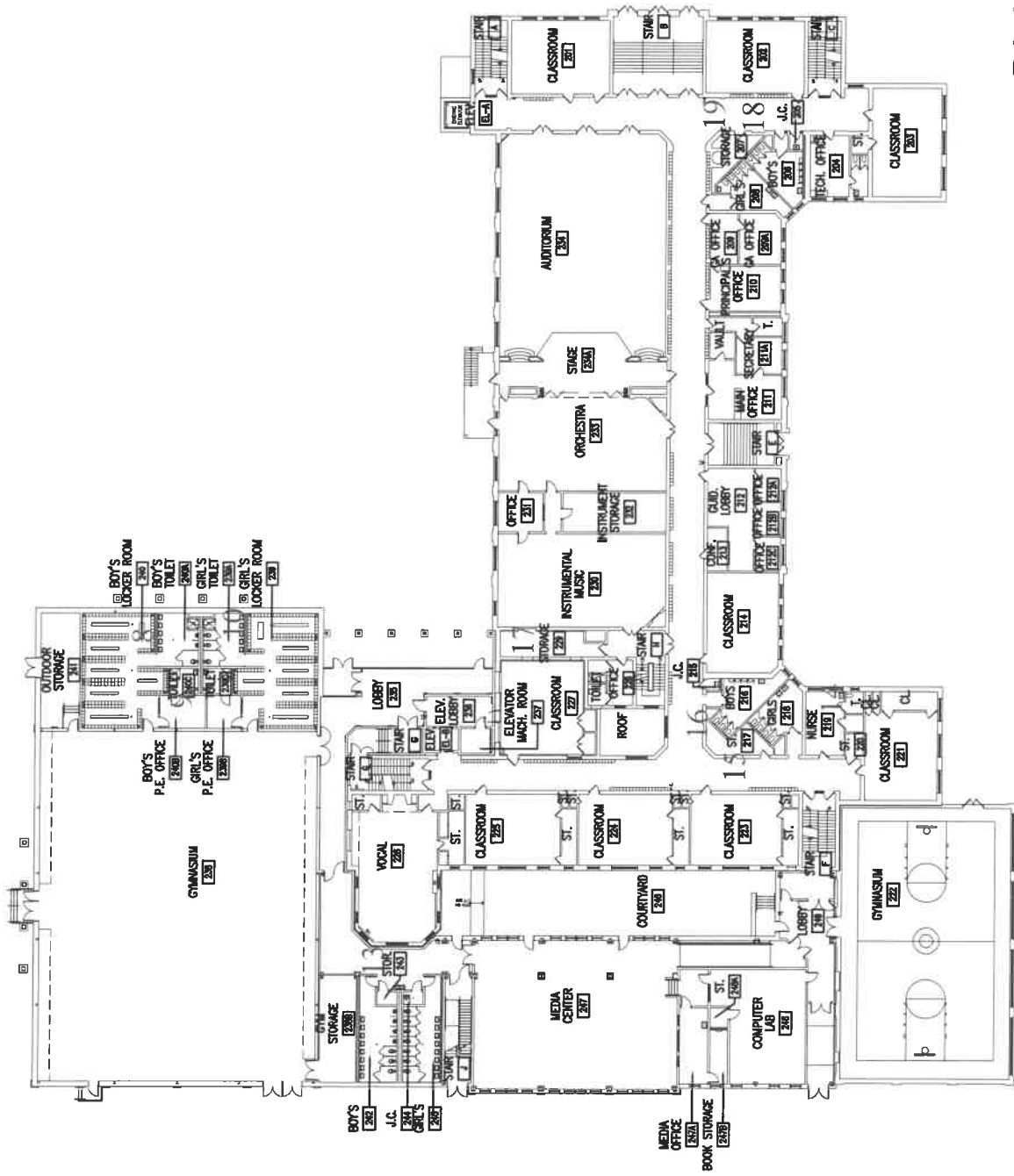

PLAN NORTH

# FIRST FLOOR PLAN

NOT TO SCALE

George Washington Middle School



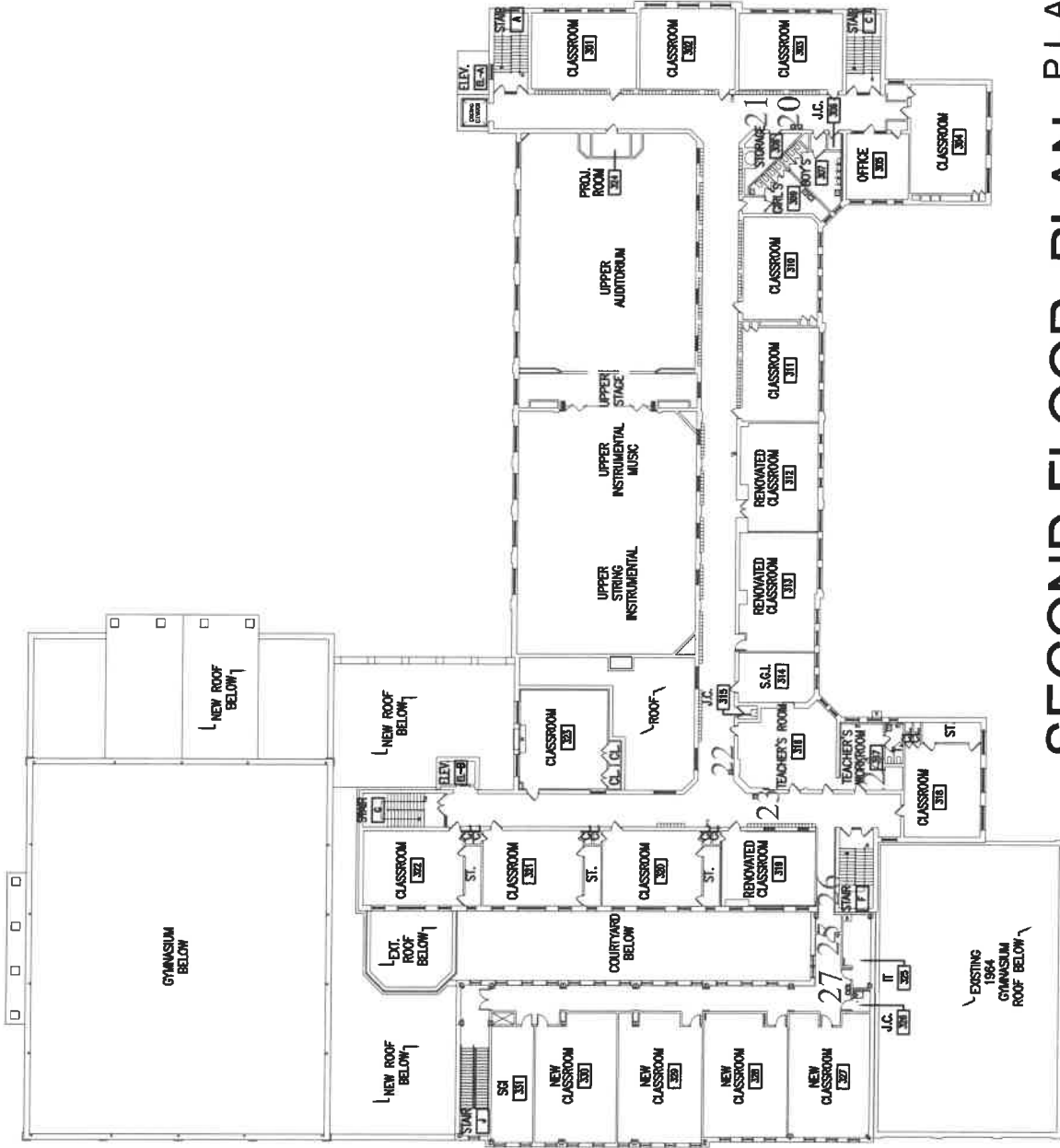

PLAN NORTH

# SECOND FLOOR PLAN

NOT TO SCALE

George Washington Middle School

HAWES ELEMENTARY SCHOOL  
TOTAL: 45,504 SF

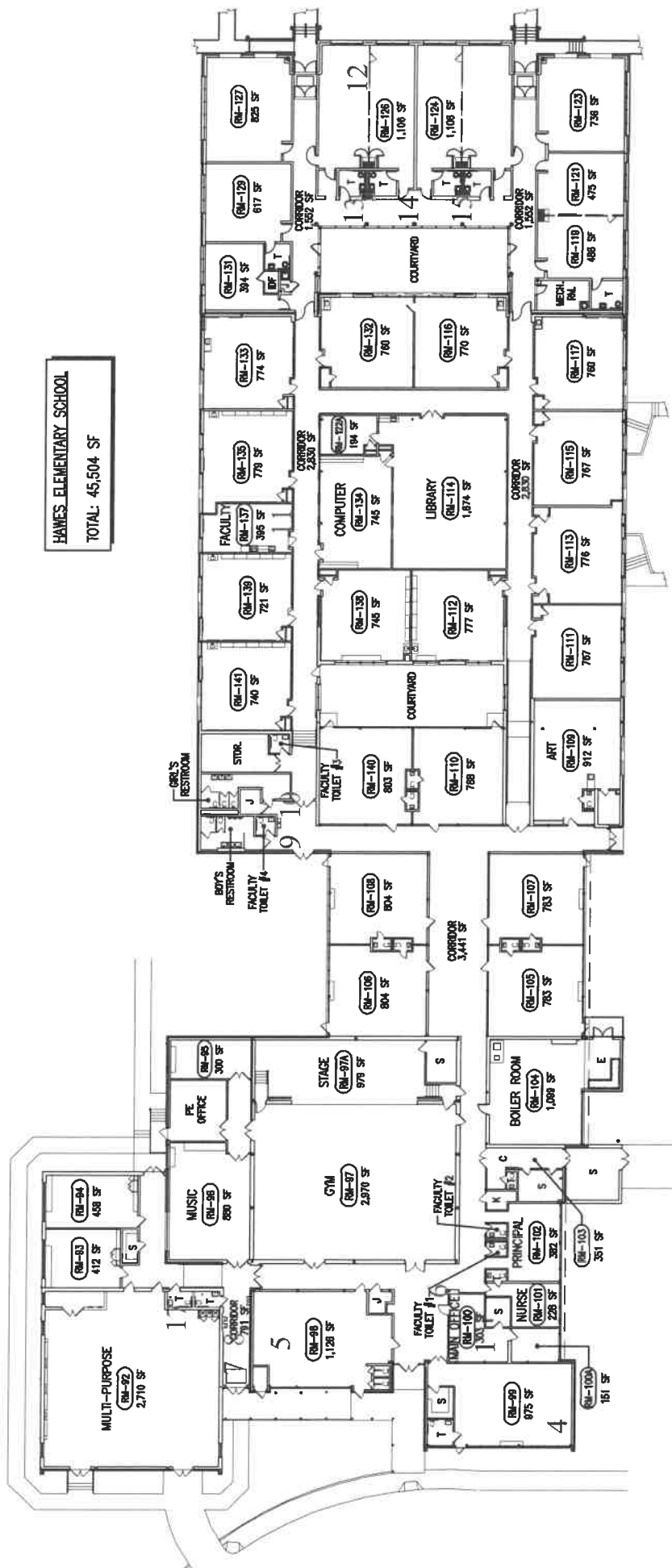

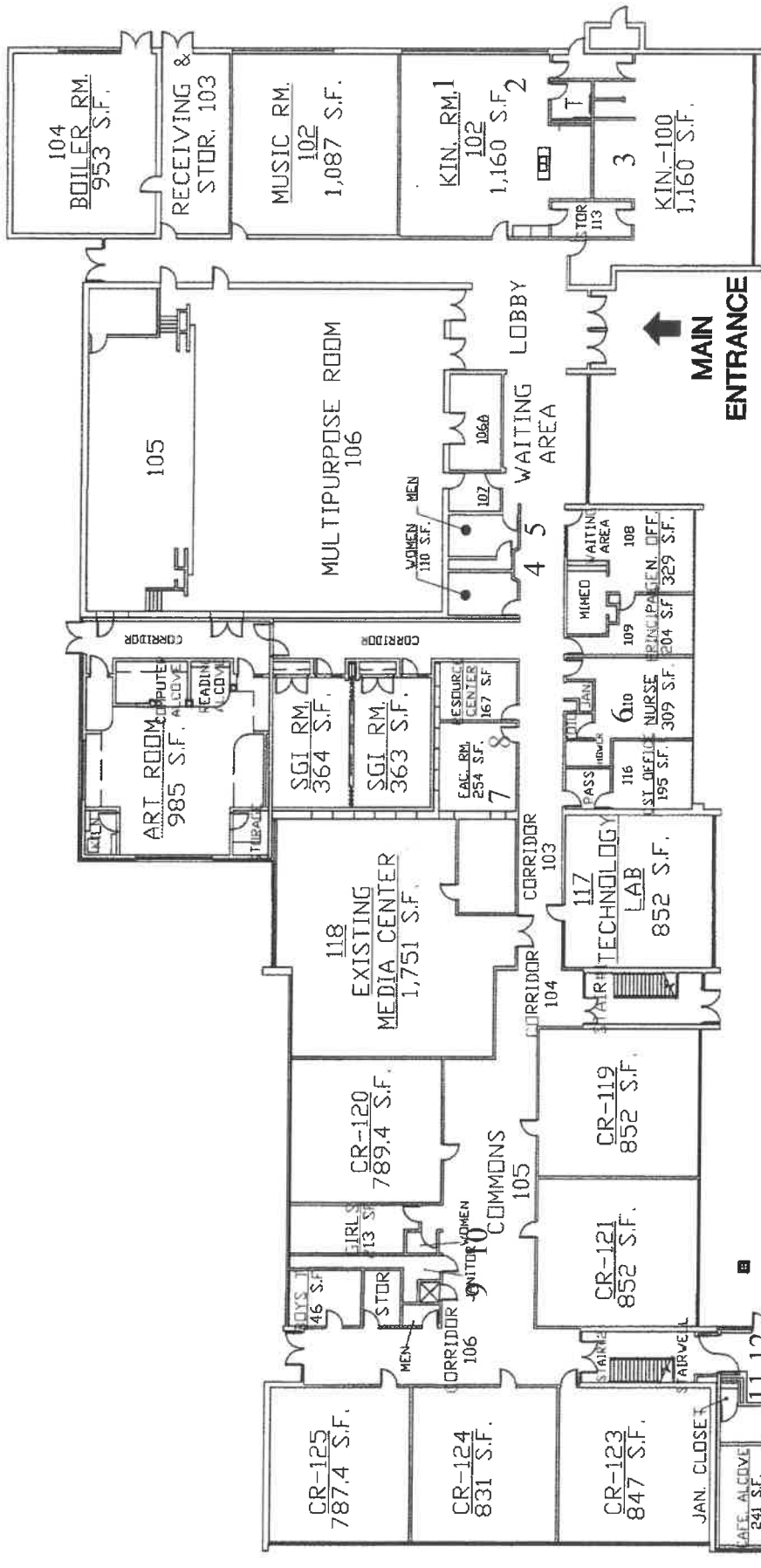

**FIRST FLOOR PLAN**  
**ORCHARD ELEMENTARY SCHOOL**

MAIN ENTRANCE

JAN. CLOSET

CAF. ALCOVE 241 S.F. 122A

STORAGE ROOM

SERVING ROOM

SOUND CLOSET

CAFETERIUM 122

CLOSET

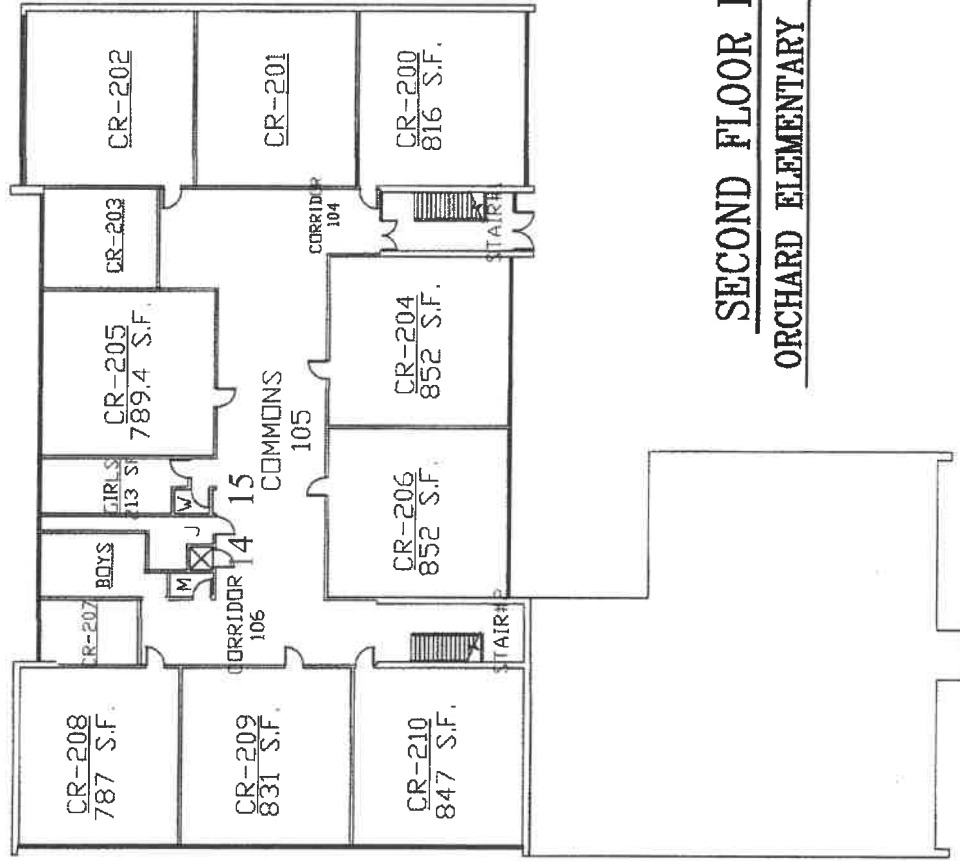

**SECOND FLOOR PLAN**  
**ORCHARD ELEMENTARY SCHOOL**

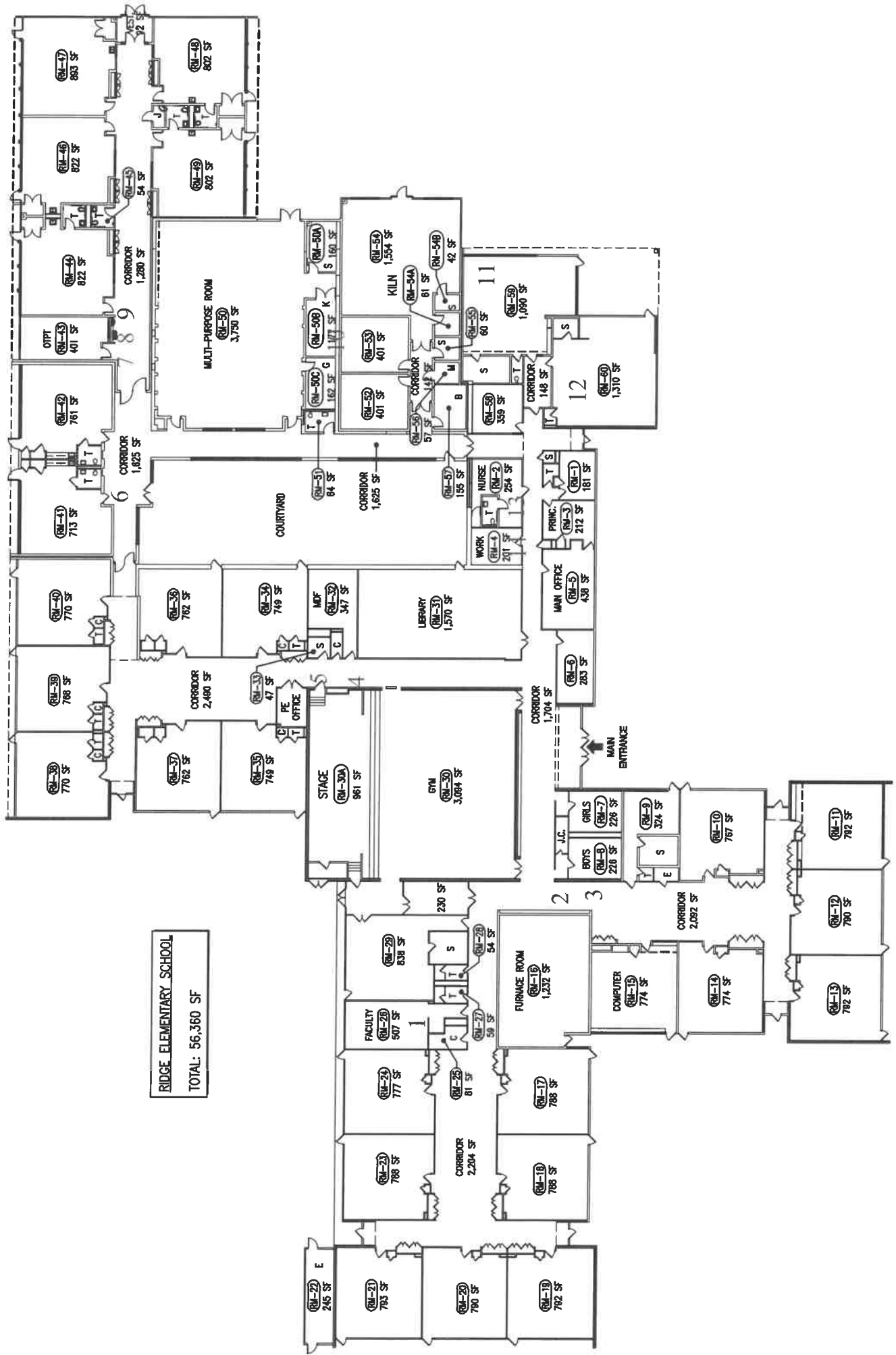

**RIDGE ELEMENTARY SCHOOL**  
 TOTAL: 56,360 SF

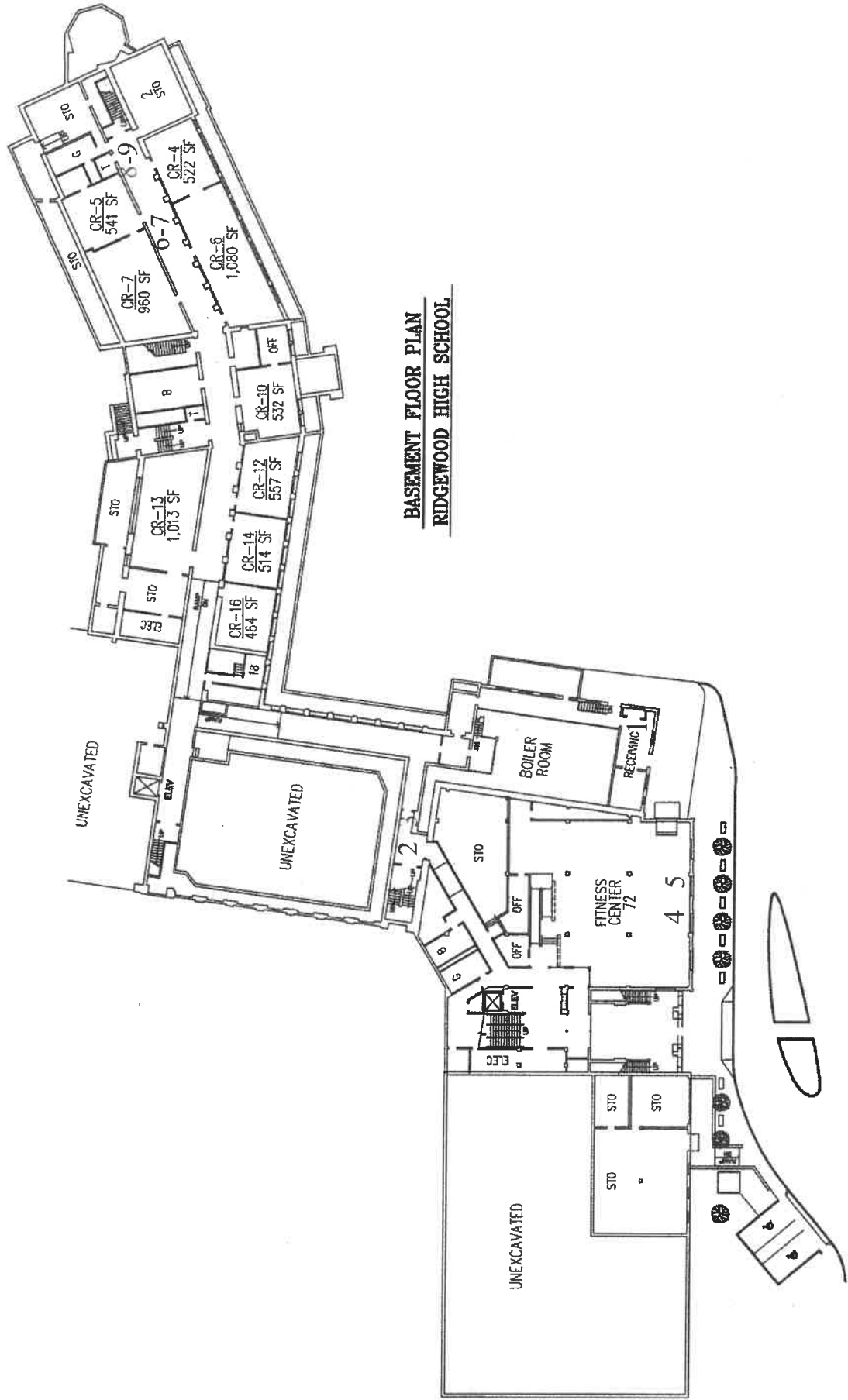

**BASEMENT FLOOR PLAN**  
**RIDGEWOOD HIGH SCHOOL**

FIRST FLOOR PLAN  
RIDGEWOOD HIGH SCHOOL

MAIN ENTRANCE

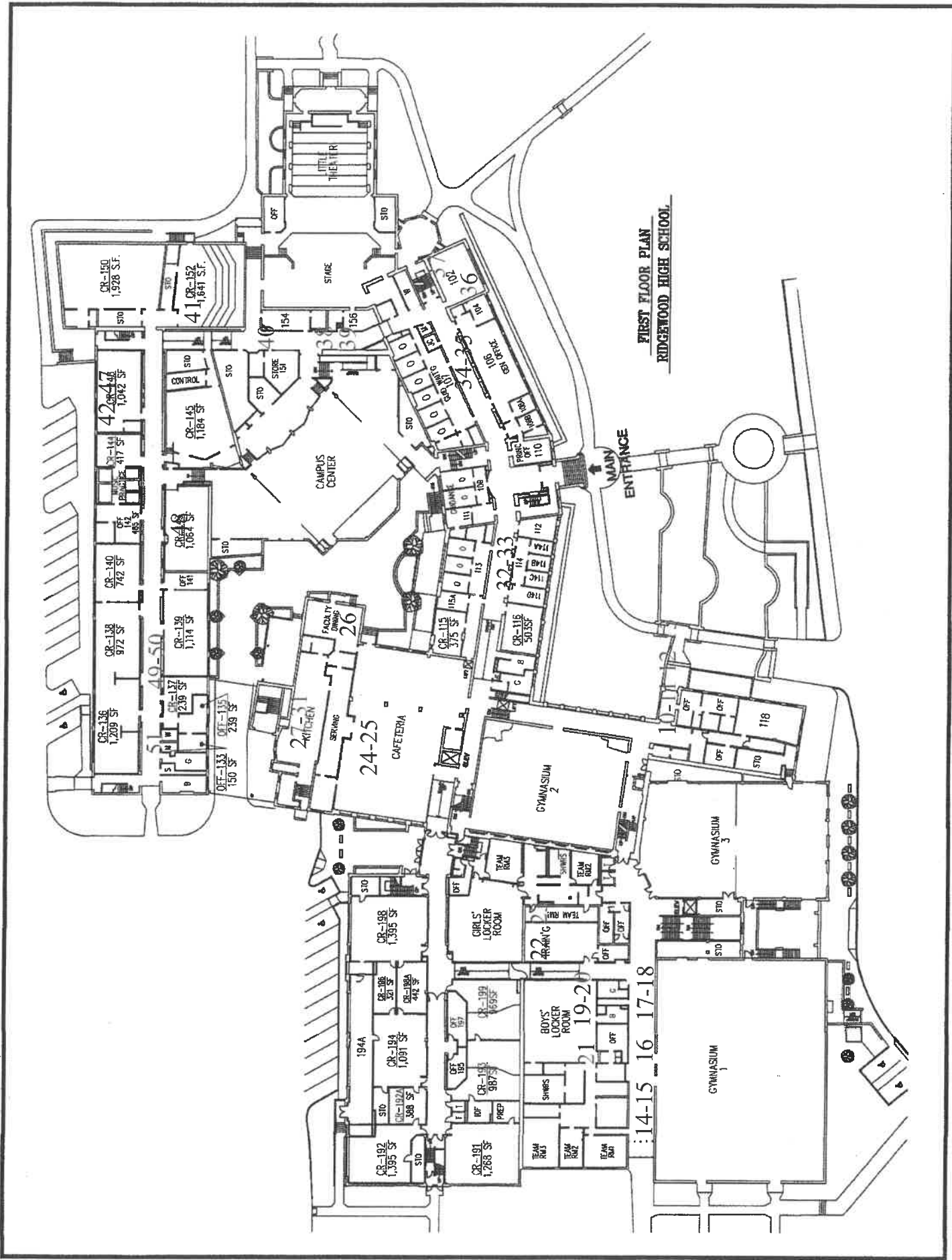

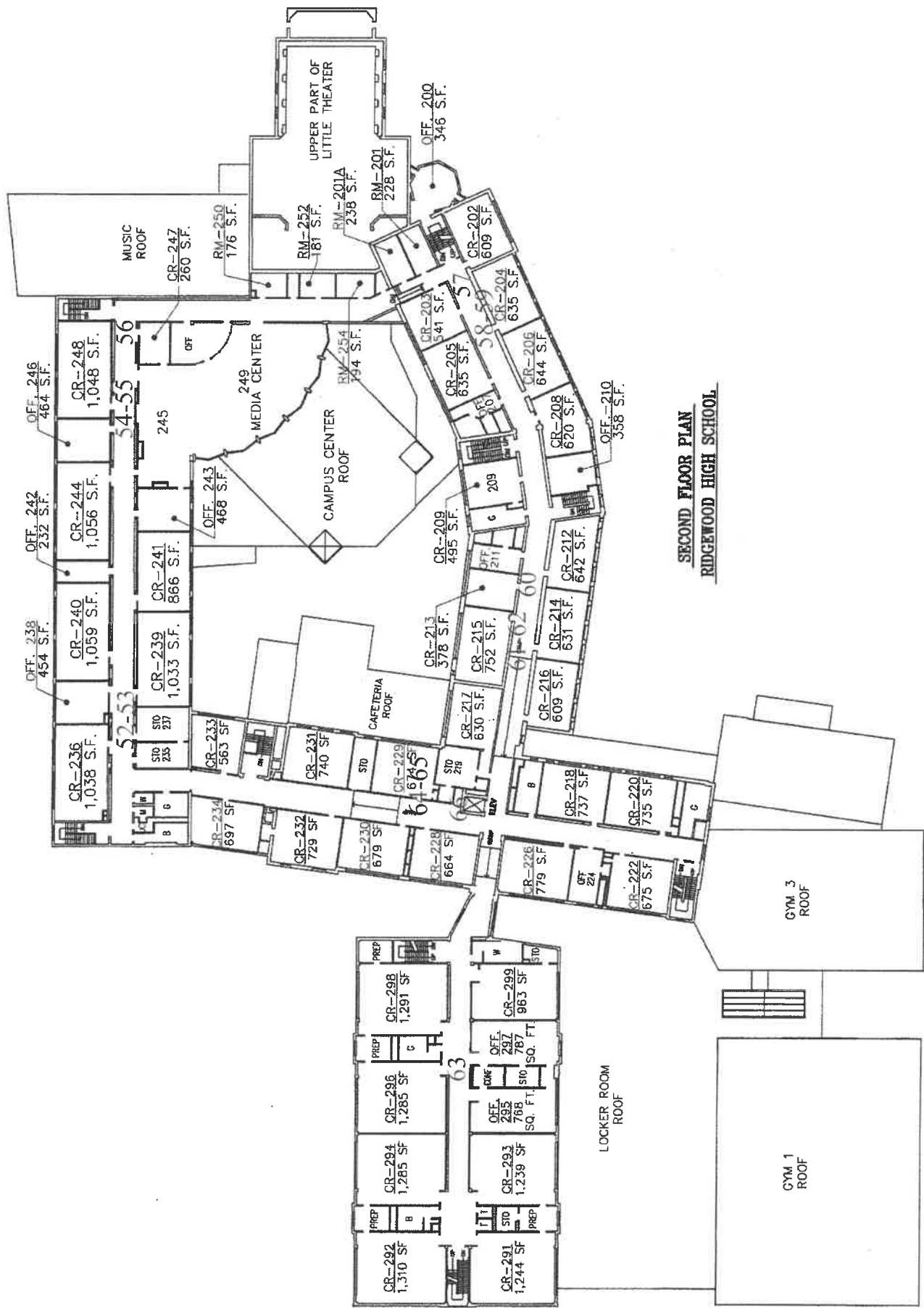

**SECOND FLOOR PLAN**  
**RIDGEWOOD HIGH SCHOOL**

OFF. 238 454 S.F.  
 CR-240 1,059 S.F.  
 CR-239 1,033 S.F.  
 CR-241 866 S.F.  
 OFF. 242 232 S.F.  
 CR-244 1,056 S.F.  
 OFF. 243 468 S.F.  
 OFF. 246 464 S.F.  
 CR-248 1,048 S.F.

CR-236 1,038 S.F.  
 CR-233 563 SF  
 CR-231 740 SF  
 CR-234 697 SF  
 CR-232 729 SF  
 CR-230 679 SF  
 CR-228 664 SF

CR-213 378 S.F.  
 CR-215 752 S.F.  
 CR-217 630 S.F.  
 CR-218 737 S.F.  
 CR-220 735 S.F.  
 CR-216 609 S.F.  
 CR-214 631 S.F.  
 CR-212 642 S.F.

CR-209 495 S.F.  
 CR-205 635 S.F.  
 CR-204 635 S.F.  
 CR-206 644 S.F.  
 CR-208 620 S.F.  
 CR-202 609 S.F.  
 CR-203 541 S.F.

CR-292 1,310 SF  
 CR-291 1,244 SF  
 CR-294 1,285 SF  
 CR-296 1,285 SF  
 CR-298 1,291 SF  
 CR-299 963 SF  
 OFF. 297 787 SQ. FT.  
 OFF. 295 768 SQ. FT.

RM-252 181 S.F.  
 RM-250 176 S.F.  
 RM-254 194 S.F.  
 RM-201 228 S.F.  
 RM-201A 238 S.F.  
 OFF. 200 346 S.F.

OFF. 210 358 S.F.

STO 235  
 STO 237  
 STO 238  
 STO 239  
 STO 240  
 STO 241  
 STO 242  
 STO 243  
 STO 244  
 STO 245  
 STO 246  
 STO 247  
 STO 248  
 STO 249  
 STO 250  
 STO 251  
 STO 252  
 STO 253  
 STO 254  
 STO 255  
 STO 256  
 STO 257  
 STO 258  
 STO 259  
 STO 260  
 STO 261  
 STO 262  
 STO 263  
 STO 264  
 STO 265  
 STO 266  
 STO 267  
 STO 268  
 STO 269  
 STO 270  
 STO 271  
 STO 272  
 STO 273  
 STO 274  
 STO 275  
 STO 276  
 STO 277  
 STO 278  
 STO 279  
 STO 280  
 STO 281  
 STO 282  
 STO 283  
 STO 284  
 STO 285  
 STO 286  
 STO 287  
 STO 288  
 STO 289  
 STO 290  
 STO 291  
 STO 292  
 STO 293  
 STO 294  
 STO 295  
 STO 296  
 STO 297  
 STO 298  
 STO 299  
 STO 300



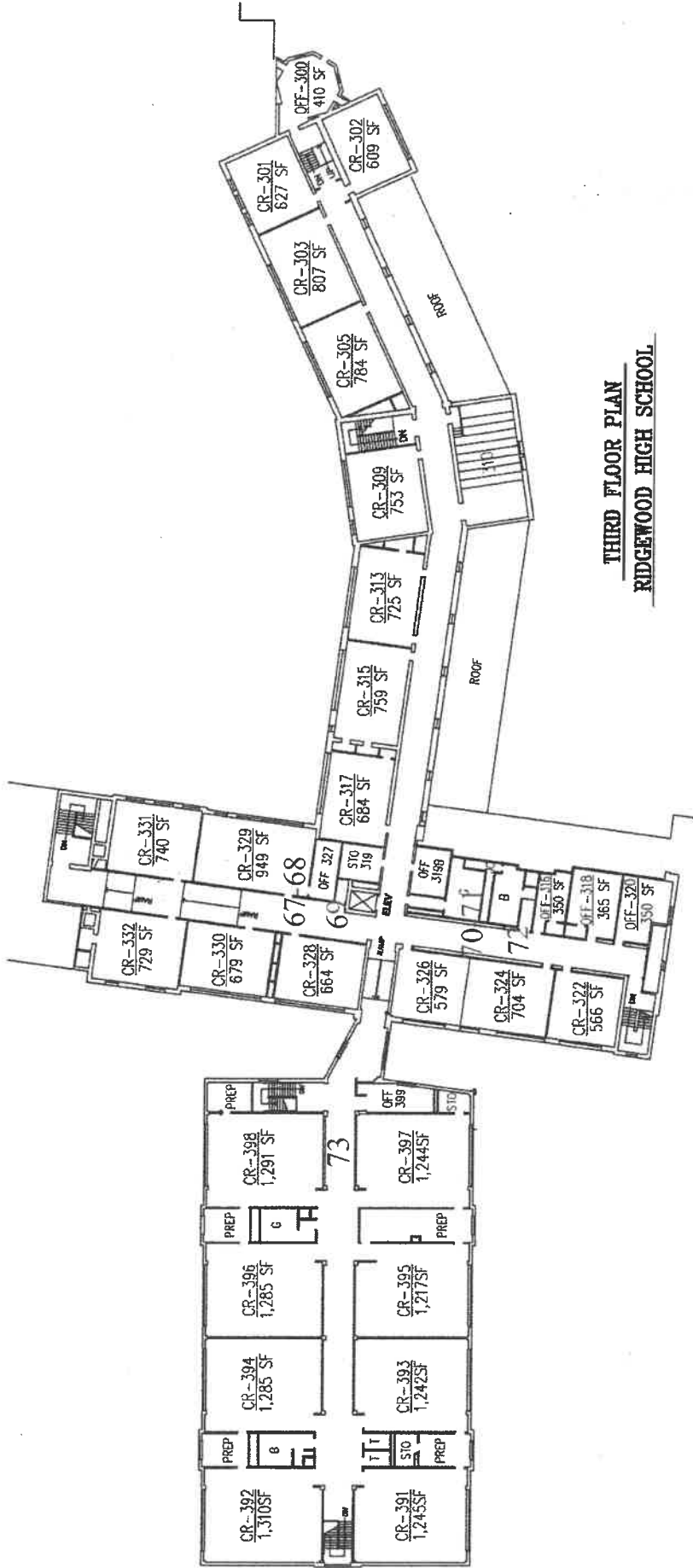

**THIRD FLOOR PLAN**  
**RIDGEWOOD HIGH SCHOOL**

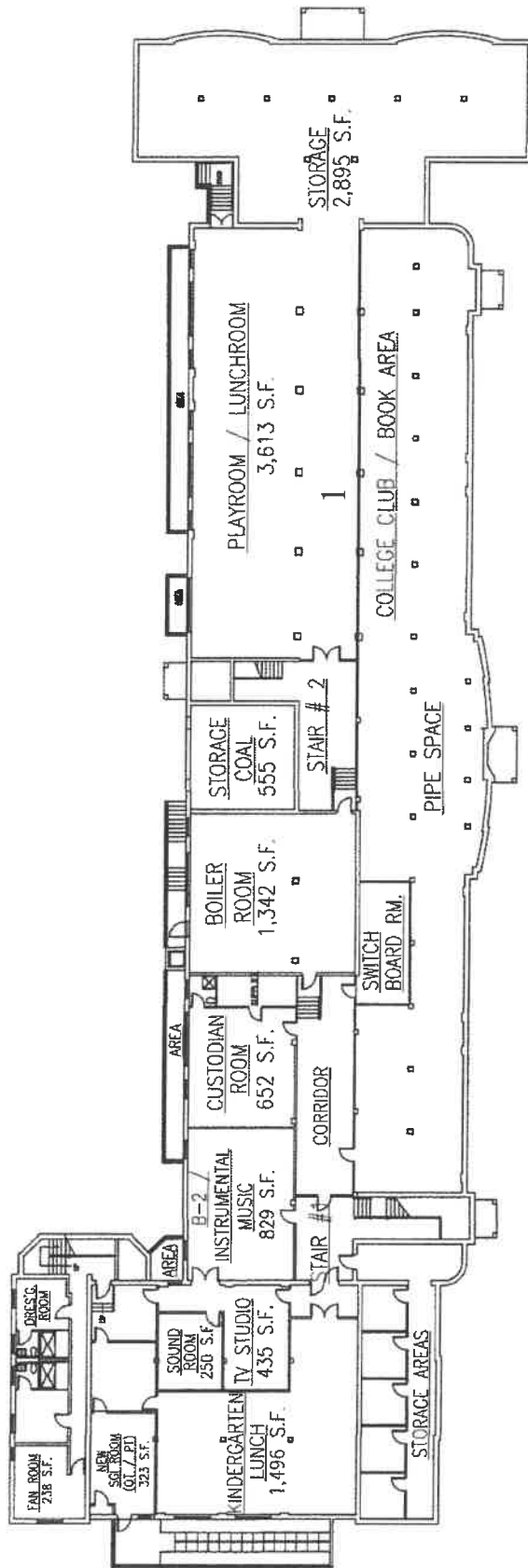

**BASEMENT FLOOR PLAN**  
**SOMERVILLE ELEMENTARY SCHOOL**



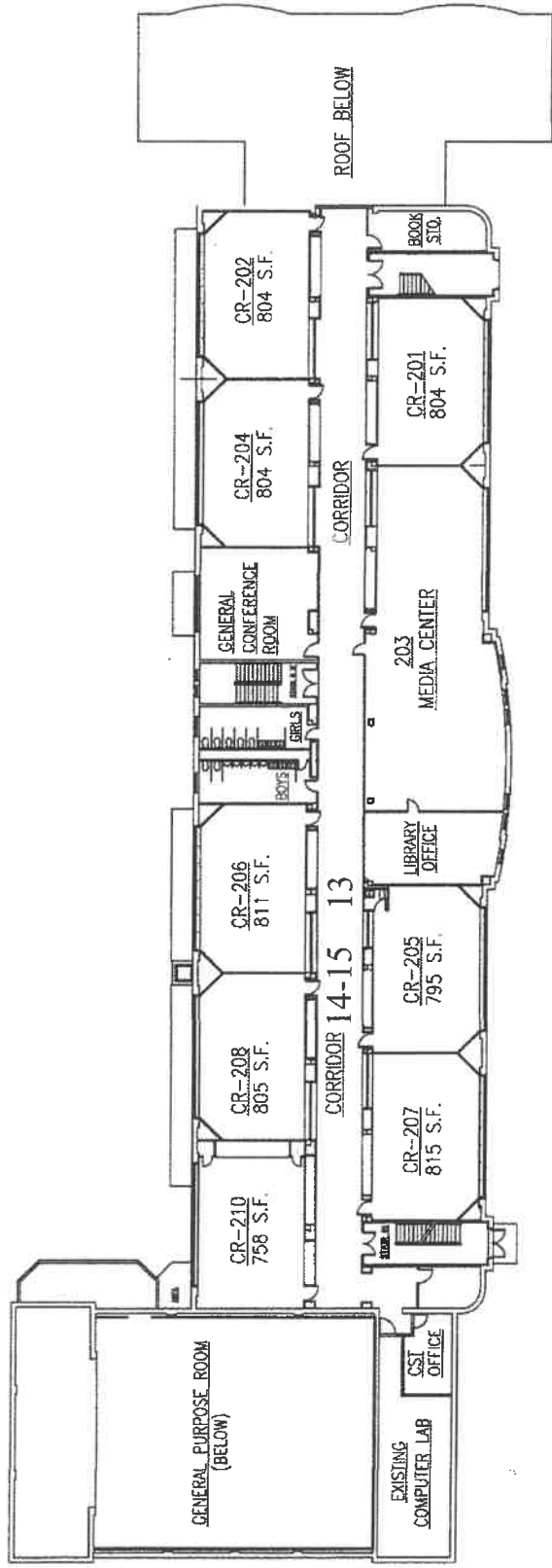

SECOND FLOOR PLAN  
SOMERVILLE ELEMENTARY SCHOOL

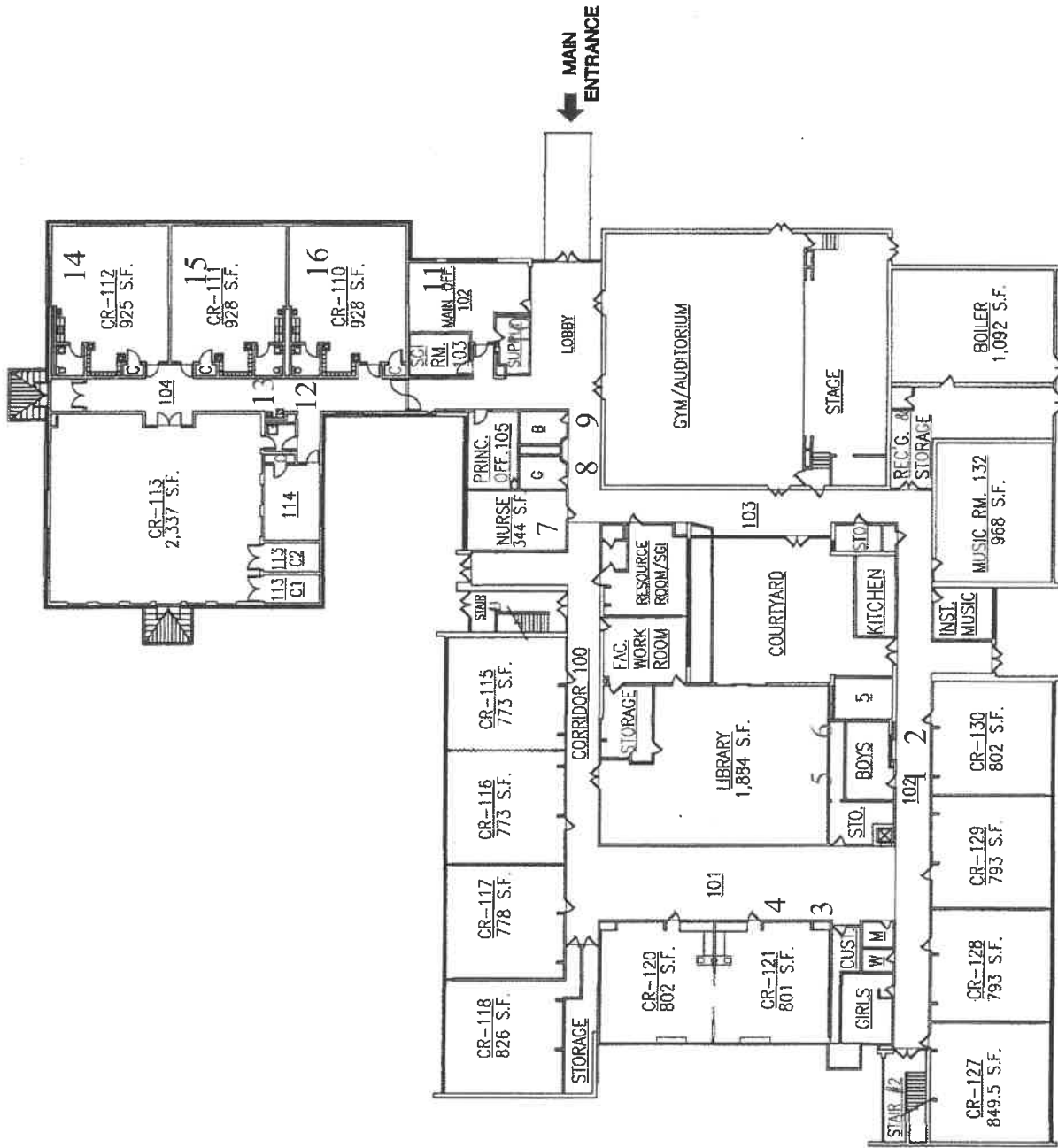

**FIRST FLOOR PLAN**  
**TRAVELL ELEMENTARY SCHOOL**

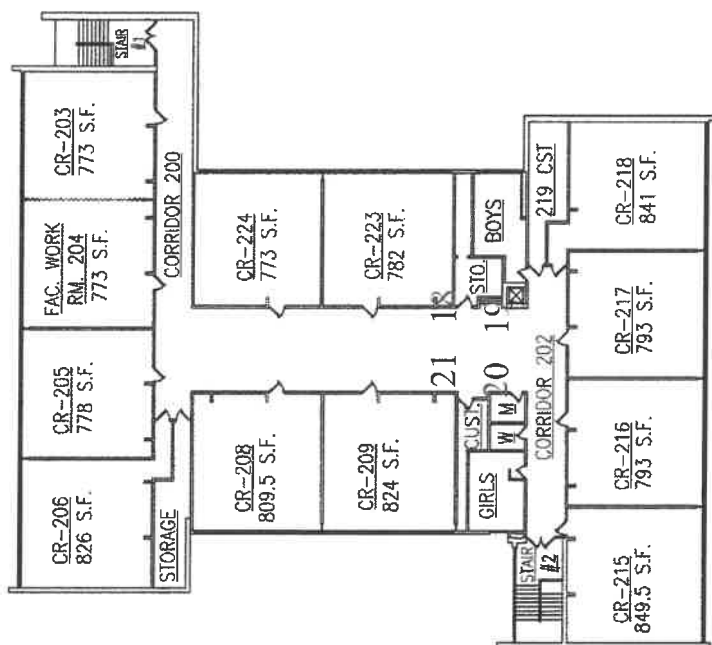

SECOND FLOOR PLAN  
TRAVELL ELEMENTARY SCHOOL

**WILLARD ELEMENTARY SCHOOL  
(LOWER LEVEL)  
TOTAL: 9,569 SF**

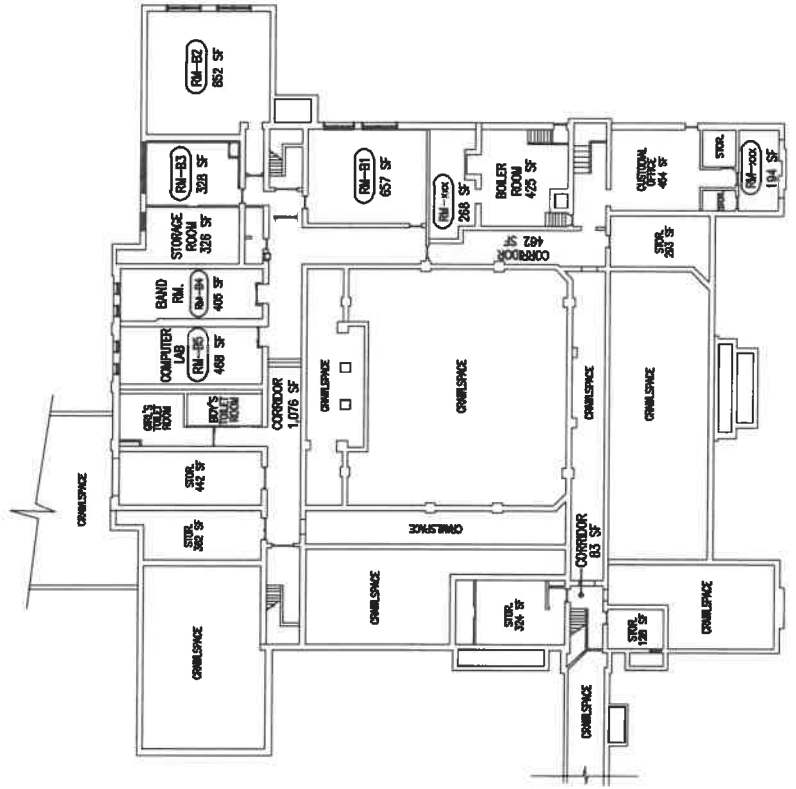
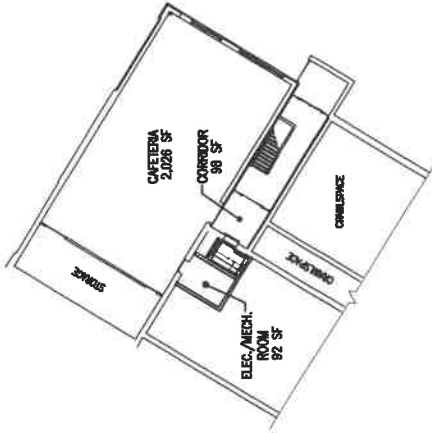

WILLARD ELEMENTARY SCHOOL  
 (FIRST FLOOR)  
 TOTAL: 31,833 SF

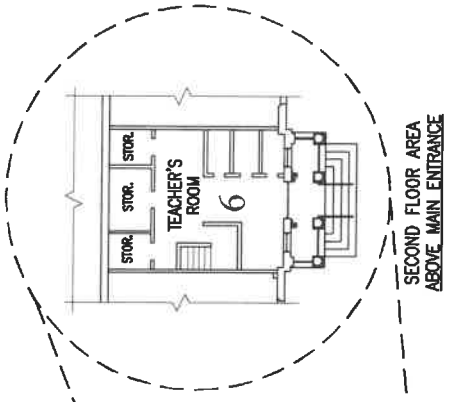
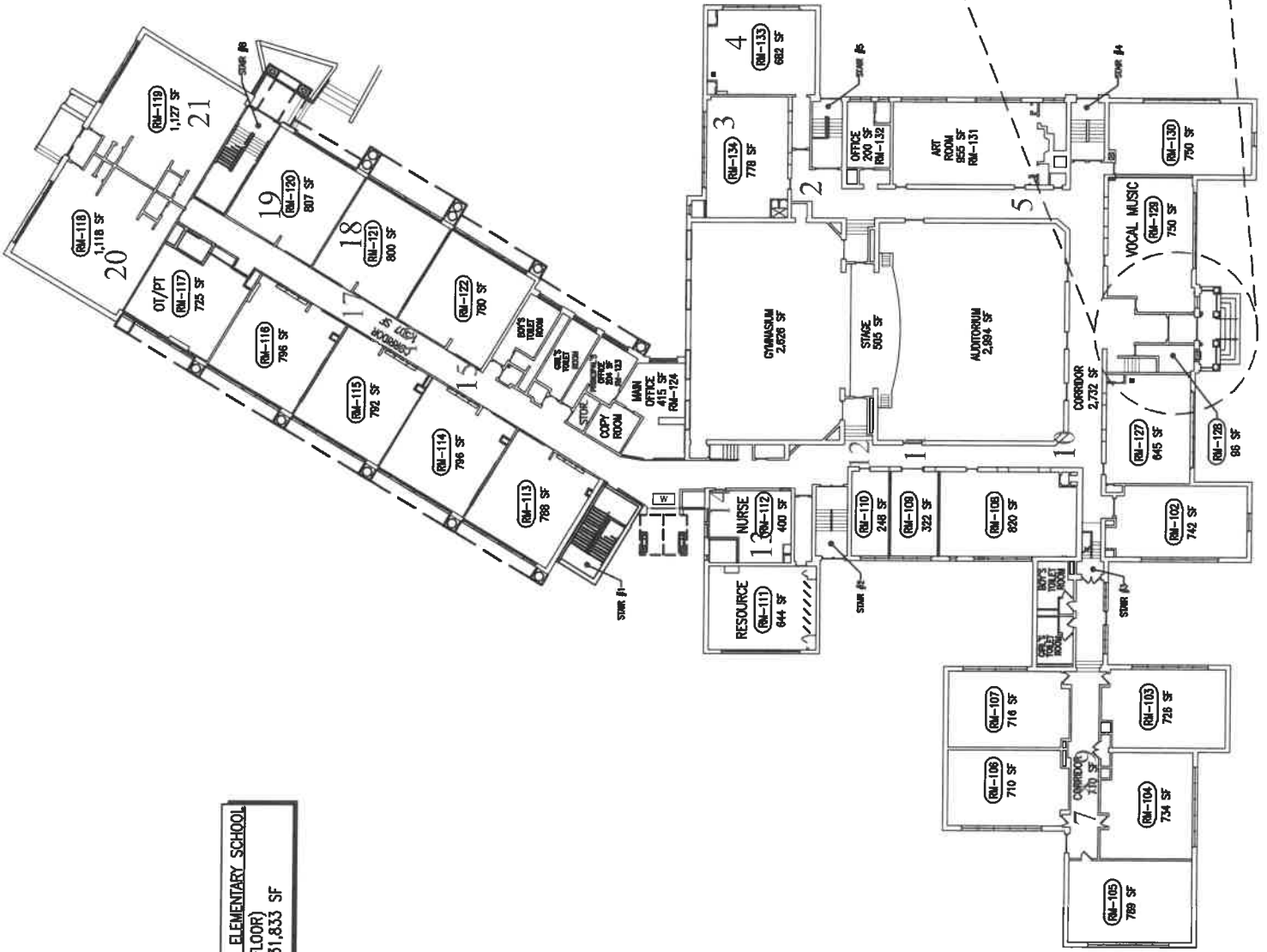

SECOND FLOOR AREA  
 ABOVE MAIN ENTRANCE





**WILLARD ELEMENTARY SCHOOL**  
**(SECOND FLOOR)**  
**TOTAL: 8,447 SF**

## **Appendix E    Laboratory Data**



Environmental Hazards Services, L.L.C.  
 7469 Whitepine Rd  
 Richmond, VA 23237  
 Telephone: 800.347.4010

## Lead in Drinking Water Analysis Report

Report Number: 22-04-04894

Client: LEW Corp  
 181 US Hwy 46  
 Mine Hill, NJ 07803

Received Date: 04/22/2022  
 Reported Date: 04/29/2022  
 Sampled By: Krishi Tanna  
 Tech Certification #:

Project/Test Address: 210569; Glen Elementary School; Ridgewood, NJ

Client Number:  
 201327

# Laboratory Results

Fax Number:  
 Ext 18 Melissa

Lab Sample Number	Client Sample ID	Collection Date	Collection Location	Concentration ug/L (ppb)	Analysis Date	Narrative ID
22-04-04894-001	GS-S-01	04/14/2022	ITDC	<1.00	04/27/2022	
22-04-04894-002	GS-S-03	04/14/2022	CLASS 105	7.31	04/27/2022	
22-04-04894-003	GS-S-05	04/14/2022	CLASS 104	1.78	04/27/2022	
22-04-04894-004	GS-B-06	04/14/2022	CLASS 103	2.29	04/27/2022	
22-04-04894-005	GS-S-07	04/14/2022	CLASS 103	<1.00	04/27/2022	
22-04-04894-006	GS-S-09	04/14/2022	CLASS 102	<1.00	04/27/2022	
22-04-04894-007	GS-S-11	04/14/2022	CLASS 101	7.33	04/27/2022	
22-04-04894-008	GS-WF-13	04/14/2022	CORRIDOR 2	<1.00	04/27/2022	
22-04-04894-009	GS-BF-13	04/14/2022	CORRIDOR 2	<1.00	04/27/2022	
22-04-04894-010	GS-B-14	04/14/2022	CLASS 107	5.04	04/27/2022	
22-04-04894-011	GS-WF-17	04/14/2022	CORRIDOR 1	<1.00	04/27/2022	
22-04-04894-012	GS-BF-17	04/14/2022	CORRIDOR 1	<1.00	04/27/2022	
22-04-04894-013	GS-B-18	04/14/2022	CLASS 9	4.56	04/27/2022	

# Environmental Hazards Services, L.L.C

Client Number: 201327

Report Number: 22-04-04894

Project/Test Address: 210569; Glen Elementary School; Ridgewood, NJ

Lab Sample Number	Client Sample ID	Collection Date	Collection Location	Concentration ug/L (ppb)	Analysis Date	Narrative ID
22-04-04894-014	GS-B-23	04/14/2022	CLASS 12	<1.00	04/27/2022	
22-04-04894-015	GS-S-27	04/14/2022	RM 20	2.33	04/27/2022	
22-04-04894-016	GS-S-28	04/14/2022	NEXT TO EXIT	<1.00	04/27/2022	

Method: EPA 200.8

Analyst: Allison Rodriguez

Accreditation #: NJ VA008

Reviewed By Authorized Signatory:



*Melissa Kanode*

QA/QC Clerk

Sample Results denoted with a "less than" (<) sign contain less than the reporting limit which is 1 ppb.

The EPA Maximum Contaminant Level for Lead in Drinking Water is 15 ppb. The results herein conform to NELAC standards, where applicable, unless otherwise narrated on this report. Results represent the analysis of samples submitted by the client. Sample location, description, field parameter results, etc., were provided by the client. This report cannot be reproduced, except in full, without written approval from Environmental Hazards Services, L.L.C.

LEGEND                      ug/L= micrograms per liter                      ppb = parts per billion



**EHS Laboratories**  
ENVIRONMENTAL HAZARDS SERVICES, LLC

### Water Chain-of-Custody Form

SHIP TO: 7469 Whitepine Rd. Richmond, VA 23237  
Phone: (800) 347-4010 FAX: (804) 275-4907  
ONLINE CLIENT PORTAL AVAILABLE FOR ANALYSIS RESULTS AT: [www.leadlab.com](http://www.leadlab.com)



22-04-04894

Due Date:  
05/02/2022  
(Monday)  
AE



Company Name: LEW CORP Account #: 201327

Address: 181 US Highway 46 City/State/Zip: Mine Hill, NJ 07803

Phone: (908-654-8068) Email: [labresults@lewcorp.com](mailto:labresults@lewcorp.com) Fax: 908-654-8069

Project Name / Collection Address: Glenn Elementary School City/State/Zip: Ridgewood, NJ

Project #: 210569 Sampled By: Krishni Tanna License # (if Required):

Water Source: (Check One) Public  Well  Well Tag # (if Applicable):

No.	Client Sample ID	Collection Location (Ex: Kitchen Sink)	Collection Date	Collection Time	Metals		Field Parameters		LAB USE
					Lead	Copper	Field pH at time of Collection:	Temp. at time of Collection:	
1	GS-S-01	ITDC	4/14/22	8-10	X				
2	S-03	CLASS 105							
3	S-05	104							
4	B-010	103							
5	S-07	↓							
6	S-09	102							
7	S-11	↓							
8	WDF-13	cornidor 2							
9	BF-13	↓							
10	B-14	CLASS 107							

Released by: KTHARRIS Signature: [Signature] Date/Time: 4/12/22

Released by: [Signature] Signature: [Signature] Date/Time: 4:22:22 3:07 pm



**EHS Laboratories**  
ENVIRONMENTAL HAZARDS SERVICES, LLC

**Water Chain-of-Custody Form**  
SHIP TO: 7469 Whitepine Rd. Richmond, VA 23237  
Phone: (800) 347-4010 FAX: (804) 275-4907  
ONLINE CLIENT PORTAL AVAILABLE FOR ANALYSIS RESULTS AT: [www.leadlab.com](http://www.leadlab.com)

4894  
~ For Lab Use Only ~

Company Name: LEW CORP Account #: 201327

Address: 181 US Highway 46 City/State/Zip: Mine Hill, NJ 07803

Phone: (908-654-8068) Email: [labresults@lewcop.com](mailto:labresults@lewcop.com) Fax: 908-654-8069

Project Name / Collection Address: Green Elementary School City/State/Zip: Ridgewood, NJ  
Project #: 210569 Sampled By: Krishni Tanne License # (if Required):  
Water Source: (Check One) Public  Well  Well Tag # (if Applicable):

No.	Client Sample ID	Collection Location (Ex: Kitchen Sink)	Collection Date	Collection Time	Metals		Field Parameters		LAB USE
					Lead	Copper	Field pH at time of Collection:	Temp. at time of Collection:	
11	GS-10F-17	Corridor 1	4/14/22	8-10	X				
12	BE-17	↓							
13	B-18	Class 9							
14	B-23	Class 12							
15	S-27	Rm 20							
16	S-28	Next to exit							
17									
18									
19									
20									

Released by: Krishni Tanne Signature: [Signature] Date/Time: 4/14/22  
Released by: KTHAR 15 Signature: [Signature] Date/Time: 4.22.22 3:07 pm



Environmental Hazards Services, L.L.C.  
 7469 Whitepine Rd  
 Richmond, VA 23237  
 Telephone: 800.347.4010

## Lead in Drinking Water Analysis Report

Report Number: 22-04-04903

Client: LEW Corp  
 181 US Hwy 46  
 Mine Hill, NJ 07803

Received Date: 04/22/2022  
 Reported Date: 04/29/2022  
 Sampled By: Krishi Tanna  
 Tech Certification #:

Project/Test Address: 210569; Education Center; 49 Cottage PL; Ridgewood, NJ

Client Number:  
 201327

# Laboratory Results

Fax Number:  
 Ext 18 Melissa

Lab Sample Number	Client Sample ID	Collection Date	Collection Location	Concentration ug/L (ppb)	Analysis Date	Narrative ID
22-04-04903-001	EC-WF-01	04/15/2022	RECEPTION 1ST FLOOR	<1.00	04/27/2022	
22-04-04903-002	EC-BF-01	04/15/2022	RECEPTION 1ST FLOOR	<1.00	04/27/2022	
22-04-04903-003	EC-WF-02	04/15/2022	WAITING ROOM 2ND	<1.00	04/27/2022	
22-04-04903-004	EC-BF-02	04/15/2022	WAITING ROOM 2ND	<1.00	04/27/2022	
22-04-04903-005	EC-S-03	04/15/2022	KITCHEN 2ND FLOOR	4.67	04/27/2022	
22-04-04903-006	EC-WF-04	04/15/2022	FRONT MENS 3RD FLOOR	<1.00	04/27/2022	
22-04-04903-007	EC-BF-04	04/15/2022	FRONT MENS 3RD FLOOR	<1.00	04/27/2022	
22-04-04903-008	EC-S-05	04/15/2022	KITCHEN 3RD FLOOR	3.39	04/27/2022	
22-04-04903-009	EC-WF-06	04/15/2022	FRONT WOMENS 3RD	<1.00	04/27/2022	
22-04-04903-010	EC-BF-06	04/15/2022	FRONT WOMENS 3RD	<1.00	04/27/2022	
22-04-04903-011	EC-S-07	04/15/2022	NEXT TO EXIT	<1.00	04/27/2022	

# Environmental Hazards Services, L.L.C

Client Number: 201327

Report Number: 22-04-04903

Project/Test Address: 210569; Education Center; 49 Cottage PL; Ridgewood, NJ

---

Lab Sample Number	Client Sample ID	Collection Date	Collection Location	Concentration ug/L (ppb)	Analysis Date	Narrative ID
-------------------	------------------	-----------------	---------------------	--------------------------	---------------	--------------

---

Method: EPA 200.8

Analyst: Allison Rodriguez

Accreditation #: NJ VA008

Reviewed By Authorized Signatory:

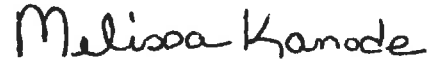

---

Melissa Kanode

QA/QC Clerk

Sample Results denoted with a "less than" (<) sign contain less than the reporting limit which is 1 ppb.

The EPA Maximum Contaminant Level for Lead in Drinking Water is 15 ppb. The results herein conform to NELAC standards, where applicable, unless otherwise narrated on this report. Results represent the analysis of samples submitted by the client. Sample location, description, field parameter results, etc., were provided by the client. This report cannot be reproduced, except in full, without written approval from Environmental Hazards Services, L.L.C.

---

LEGEND                      ug/L= micrograms per liter                      ppb = parts per billion

---



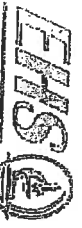

**EHSO Laboratories**  
ENVIRONMENTAL HAZARDS SERVICES, LLC

**Water Chain-of-Custody Form**  
SHIP TO: 7469 Whitepine Rd. Richmond, VA 23237  
Phone: (800) 347-4010 FAX: (804) 275-4907  
ONLINE CLIENT PORTAL AVAILABLE FOR ANALYSIS RESULTS AT: [www.leadlab.com](http://www.leadlab.com)

22-04-04903



Due Date:  
05/02/2022  
(Monday)  
AE



Company Name: LEW CORP

Address: 181 US Highway 46

Phone: 908-654-8068

Email: labresults@lewcorp.com

Fax: 908-654-8069

City/State/Zip: Mine Hill, NJ 07803

Project Name / Collection Address:

Education center, 49 cottage Pl

City/State/Zip:

Ridgewood, NJ

Project #: 210569

Sampled By: Krishni Tanna

License # (if Required):

Water Source: (Check One) Public  Well

Well Tag # (if Applicable):

No.	Client Sample ID	Collection Location (Ex: Kitchen Sink)	Collection Date	Collection Time	Metals			Field Parameters		LAB USE
					Lead	Copper	Other	Field pH at time of Collection:	Temp. at time of Collection:	
1	EC-WF-01	Reception 1st Fl	4/15/22	10-11	X					
2	-BF-01	↓								
3	-WF-02	waiting Rm 2nd								
4	-BF-02	↓								
5	-S-03	Kitchen 2nd Fl								
6	-WF-04	Front Mens 3rd Fl								
7	-BF-04	↓								
8	-S-05	Kitchen 3rd Fl								
9	-WF-06	Front Womens 3rd								
10	-BF-06	↓								
Released by: Krishni Tanna		Signature:	Date/Time: 4/15/22							
Released by:		Signature:	Date/Time: 4/15/22							

① EC-S-07 - Next to exit 4/15/22 10-11 AM

Rec: Amy Veynar 4/22/22 3:40 PM



Environmental Hazards Services, L.L.C.  
 7469 Whitepine Rd  
 Richmond, VA 23237  
 Telephone: 800.347.4010

## Lead in Drinking Water Analysis Report

Client: LEW Corp  
 181 US Hwy 46  
 Mine Hill, NJ 07803

Report Number: 22-04-04904  
 Received Date: 04/22/2022  
 Reported Date: 04/29/2022  
 Sampled By: Krishi Tanna  
 Tech Certification #:

Project/Test Address: 210569; Ridge Elem; 230 Demorst St; Ridgewood, NJ

Client Number:  
 201327

# Laboratory Results

Fax Number:  
 Ext 18 Melissa

Lab Sample Number	Client Sample ID	Collection Date	Collection Location	Concentration ug/L (ppb)	Analysis Date	Narrative ID
22-04-04904-001	RES-S-01	04/15/2022	FACULTY ROOM 26	2.40	04/27/2022	
22-04-04904-002	RES-WF-02	04/15/2022	CORRIDOR 1	<1.00	04/27/2022	
22-04-04904-003	RES-BF-03	04/15/2022	CORRIDOR 1	<1.00	04/27/2022	
22-04-04904-004	RES-WF-04	04/15/2022	CORRIDOR 3	<1.00	04/27/2022	
22-04-04904-005	RES-BF-05	04/15/2022	CORRIDOR 3	<1.00	04/27/2022	
22-04-04904-006	RES-WF-06	04/15/2022	CORRIDOR 3	<1.00	04/27/2022	
22-04-04904-007	RES-WF-07	04/15/2022	CORRIDOR 3	<1.00	04/27/2022	
22-04-04904-008	RES-WF-08	04/15/2022	CORRIDOR 3	<1.00	04/27/2022	
22-04-04904-009	RES-S-10	04/15/2022	KITCHEN	<1.00	04/27/2022	
22-04-04904-010	RES-B-11	04/15/2022	ROOM 59	2.69	04/27/2022	
22-04-04904-011	RES-B-12	04/15/2022	ROOM 60	1.47	04/27/2022	
22-04-04904-012	RES-S-13	04/15/2022	NURSE'S OFFICE	<1.00	04/28/2022	
22-04-04904-013	RES-S-14	04/15/2022	WORK ROOM	<1.00	04/28/2022	

# Environmental Hazards Services, L.L.C

Client Number: 201327  
Project/Test Address: 210569; Ridge Elem; 230 Demorst St; Ridgewood, NJ

Report Number: 22-04-04904

Lab Sample Number	Client Sample ID	Collection Date	Collection Location	Concentration ug/L (ppb)	Analysis Date	Narrative ID
22-04-04904-014	RES-WF-15	04/15/2022	OUTSIDE FACULTY ROOM	<1.00	04/27/2022	
22-04-04904-015	RES-BF-16	04/15/2022	OUTSIDE FACULTY ROOM	<1.00	04/27/2022	
22-04-04904-016	RES-S-17	04/15/2022	NEXT TO EXIT	<1.00	04/27/2022	

Method: EPA 200.8  
Analyst: Allison Rodriguez  
Accreditation #: NJ VA008

Reviewed By Authorized Signatory:



Melissa Kanode

QA/QC Clerk

Sample Results denoted with a "less than" (<) sign contain less than the reporting limit which is 1 ppb.

The EPA Maximum Contaminant Level for Lead in Drinking Water is 15 ppb. The results herein conform to NELAC standards, where applicable, unless otherwise narrated on this report. Results represent the analysis of samples submitted by the client. Sample location, description, field parameter results, etc., were provided by the client. This report cannot be reproduced, except in full, without written approval from Environmental Hazards Services, L.L.C.

LEGEND                      ug/L= micrograms per liter                      ppb = parts per billion



ENVIRONMENTAL HAZARDS SERVICES, LLC

# Water Chain-of-Custody Form

SHIP TO: 7469 Whitepine Rd. Richmond, VA 23237

Phone: (800) 347-4010 FAX: (804) 275-4907

ONLINE CLIENT PORTAL AVAILABLE FOR ANALYSIS RESULTS AT: [www.leadlab.com](http://www.leadlab.com)

22-04-04904

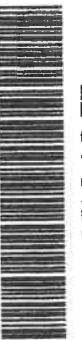

Due Date:

05/02/2022

(Monday)

AE



Company Name: LEW CORP

Account #: 201327

Address: 181 US Highway 46

City/State/Zip: Mine Hill, NJ 07803

Phone: 908-654-8068

Email: [labresults@lewcorp.com](mailto:labresults@lewcorp.com)

Fax: 908-654-8069

Project Name / Collection Address: Ridgewood, 230 Demorest St.,

Project #: 210569

Sampled By: Krishi Tanna

City/State/Zip: Ridgewood, NJ

License # (if Required):

Water Source: (Check One) Public  Well

Well Tag # (if Applicable):

No.	Client Sample ID	Collection Location (Ex: Kitchen Sink)	Collection Date	Collection Time	Metals			Field Parameters		LAB USE
					Lead	Copper	Other	Field pH at time of Collection:	Temp. at time of Collection:	
1	RES-S-01	Faculty Rm 204	4/15/22	12-1 PM	X					
2	UDF-02	Corridor 1								
3	BF-03	↓								
4	UDF-04	Corridor 3								
5	BF-05	↓								
6	WF-06	↓								
7	↓	↓								
8	↓	↓								
9	S-10	Kitchen								
10	B-11	Rm 59								

Released by: KRISHI TANNA

Signature: [Signature]

Date/Time: 4/15/22

Date/Time: 4/22/22 3:29 pm



**EHS Laboratories**  
 ENVIRONMENTAL HAZARDS SERVICES, LLC

**Water Chain-of-Custody Form**

SHIP TO: 7469 Whitepine Rd. Richmond, VA 23237  
 Phone: (800) 347-4010 FAX: (804) 275-4907  
 ONLINE CLIENT PORTAL AVAILABLE FOR ANALYSIS RESULTS AT: [www.leadlab.com](http://www.leadlab.com)

~ For Lab Use Only ~

4904

Company Name: LEW CORP

Account #: 201327

Address: 181 US Highway 46

City/State/Zip: Mine Hill, NJ 07803

Phone: 908-654-8068

Email: [labresults@lewcorp.com](mailto:labresults@lewcorp.com)

Fax: 908-654-8069

Project Name / Collection Address: Ridge elem, 280 Demont St

(Required)

City/State/Zip: Piquerswood, NJ

(Required)

Project #: 210569

Sampled By: Krishni Tonna

License # (If Required):

Water Source: (Check One) Public  Well

Well Tag # (If Applicable):

No.	Client Sample ID	Collection Location (Ex: Kitchen Sink)	Collection Date	Collection Time	Metals			Field Parameters		LAB USE
					Lead	Copper	Other	Field pH at time of Collection:	Temp. at time of Collection:	
11	RES-B-12	Room 600	4/15/22	12-1 PM	X					
12	-S-13	Nurses office								
13	-S-14	work room								
14	-WF-15	outside faculty gym								
15	-BF-16	↓								
16	RES-S-17	Next to exit								
17										
8										
9										
10										

Released By: KRISHNI TONNA

Signature: [Signature]

Date/Time: 4/15/22



Environmental Hazards Services, L.L.C.  
 7469 Whitepine Rd  
 Richmond, VA 23237  
 Telephone: 800.347.4010

## Lead in Drinking Water Analysis Report

Report Number: 22-04-04912

Client: LEW Corp  
 181 US Hwy 46  
 Mine Hill, NJ 07803

Received Date: 04/22/2022  
 Reported Date: 04/29/2022  
 Sampled By: Krishi Tanna  
 Tech Certification #:

Project/Test Address: 210569; Travell Elementary School; Ridgewood, NJ

Client Number:  
 201327

# Laboratory Results

Fax Number:  
 Ext 18 Melissa

Lab Sample Number	Client Sample ID	Collection Date	Collection Location	Concentration ug/L (ppb)	Analysis Date	Narrative ID
22-04-04912-001	TS-WF-01	04/14/2022	CORRIDOR 102	<1.00	04/27/2022	
22-04-04912-002	TS-WF-02	04/14/2022	CORRIDOR 102	<1.00	04/27/2022	
22-04-04912-003	TS-BF-02	04/14/2022	CORRIDOR 102	<1.00	04/27/2022	
22-04-04912-004	TS-WF-03	04/14/2022	CORRIDOR 101	<1.00	04/27/2022	
22-04-04912-005	TS-WF-04	04/14/2022	CORRIDOR 101	<1.00	04/27/2022	
22-04-04912-006	TS-BF-04	04/14/2022	CORRIDOR 101	<1.00	04/27/2022	
22-04-04912-007	TS-S-07	04/14/2022	NURSE'S OFFICE	1.96	04/27/2022	
22-04-04912-008	TS-WF-08	04/14/2022	CORRIDOR 100	<1.00	04/27/2022	
22-04-04912-009	TS-WF-09	04/14/2022	CORRIDOR 100	<1.00	04/27/2022	
22-04-04912-010	TS-BF-09	04/14/2022	CORRIDOR 100	<1.00	04/27/2022	
22-04-04912-011	TS-S-10	04/14/2022	OFFICE SUPPLY	8.28	04/27/2022	
22-04-04912-012	TS-WF-11	04/14/2022	MAIN OFFICE	<1.00	04/27/2022	
22-04-04912-013	TS-WF-12	04/14/2022	CORRIDOR 104	<1.00	04/27/2022	

## Environmental Hazards Services, L.L.C

Client Number: 201327  
 Project/Test Address: 210569; Travell Elementary School; Ridgewood, NJ

Report Number: 22-04-04912

Lab Sample Number	Client Sample ID	Collection Date	Collection Location	Concentration ug/L (ppb)	Analysis Date	Narrative ID
22-04-04912-014	TS-BF-12	04/14/2022	CORRIDOR 104	<1.00	04/29/2022	
22-04-04912-015	TS-WF-13	04/14/2022	CORRIDOR 104	<1.00	04/27/2022	
22-04-04912-016	TS-WF-14	04/14/2022	CORRIDOR 112	<1.00	04/27/2022	
22-04-04912-017	TS-WF-15	04/14/2022	CORRIDOR 111	<1.00	04/27/2022	
22-04-04912-018	TS-WF-16	04/14/2022	CORRIDOR 110	<1.00	04/27/2022	
22-04-04912-019	TS-S-17	04/14/2022	FACULTY WORK ROOM	<1.00	04/27/2022	
22-04-04912-020	TS-WF-18	04/14/2022	CORRIDOR 201	<1.00	04/27/2022	
22-04-04912-021	TS-WF-19	04/14/2022	CORRIDOR 201	<1.00	04/27/2022	
22-04-04912-022	TS-WF-20	04/14/2022	CORRIDOR 201	<1.00	04/27/2022	
22-04-04912-023	TS-WF-21	04/14/2022	CORRIDOR 201	<1.00	04/27/2022	
22-04-04912-024	TS-BF-21	04/14/2022	CORRIDOR 201	<1.00	04/27/2022	
22-04-04912-025	TS-S-22	04/14/2022	NEXT TO EXIT	<1.00	04/27/2022	

Method: EPA 200.8  
 Analyst: Allison Rodriguez  
 Accreditation #: NJ VA008

Reviewed By Authorized Signatory: Melissa Kanode

Melissa Kanode  
 QA/QC Clerk

Sample Results denoted with a "less than" (<) sign contain less than the reporting limit which is 1 ppb.

The EPA Maximum Contaminant Level for Lead in Drinking Water is 15 ppb. The results herein conform to NELAC standards, where applicable, unless otherwise narrated on this report. Results represent the analysis of samples submitted by the client. Sample location, description, field parameter results, etc., were provided by the client. This report cannot be reproduced, except in full, without written approval from Environmental Hazards Services, L.L.C.

LEGEND                      ug/L= micrograms per liter                      ppb = parts per billion



**EHS Laboratories**  
ENVIRONMENTAL HAZARDS SERVICES, LLC

**Water Chain-of-Custody Form**  
SHIP TO: 7469 Whitepine Rd. Richmond, VA 23237  
Phone: (800) 347-4010 FAX: (804) 275-4907  
ONLINE CLIENT PORTAL AVAILABLE FOR ANALYSIS RESULTS AT: [www.leadlab.com](http://www.leadlab.com)

22-04-04912



Due Date:  
05/02/2022  
(Monday)  
AE

*(Handwritten: Rink)*

Company Name: LEW CORP

Account #: 201327

Address: 181 US Highway 46

City/State/Zip: Mine Hill, NJ 07803

Phone: (908-654-8068)

Email: [labresults@lewcorp.com](mailto:labresults@lewcorp.com)

Fax: 908-654-8069

Project Name / Collection Address: Travel Elementary School

Travel Elementary School

City/State/Zip: Ridgewood, NJ

Project #: 210569

Sampled By: Krishni Tanne

License # (If Required):

Water Source: (Check One) Public  Well

Well Tag # (If Applicable):

Step/Turned Count  3 Day/10 Day Count  2 Day/1 Turned Count  1 Day/1 Turned Count

No.	Client Sample ID	Collection Location (Ex: Kitchen Sink)	Collection Date	Collection Time	Metals			Field Parameters			
					Lead	Copper	Other	Field pH at time of Collection:	Temp. at time of Collection:	Temp at Time of Receipt:	
1	TS-WF-01	Corridor 102	4/14/22	10-11	X						
2	WF-02	↓									
3	BF-02	↓									
4	WF-03	Corridor 101									
5	WF-04	↓									
6	BF-04	↓									
7	S-07	Nurses Office									
8	WF-08	Corridor 100									
9	WF-09	↓									
10	BF-09	↓									
Released by: <u>Krishni Tanne</u>			Signature: <u>[Signature]</u>			Date/Time: <u>4/14/22</u>					
Released by: <u>Rec: A. Vajnar</u>			Signature: <u>[Signature]</u>			Date/Time: <u>4/22/22</u>			LAB USE		

4/22/22 3:40am





ENVIRONMENTAL HAZARDS SERVICES, LLC

ONLINE CLIENT PORTAL AVAILABLE FOR ANALYSIS RESULTS AT: www.leadlab.com

### Water Chain-of-Custody Form

SHIP TO: 7469 Whitepine Rd., Richmond, VA 23237

Phone: (800) 347-4010 FAX: (804) 275-4907

Company Name: LEW CORP Account #: 201327

Address: 181 US Highway 46 City/State/Zip: Mine Hill, NJ 07803

Phone: (908-654-8068) Email: labresults@lewcorp.com Fax: 908-654-8069

~ For Lab Use Only ~

4912

Project Name / Collection Address: Travel Elementary school City/State/Zip: Ridgewood, NJ

Project #: 210869 Sampled By: Krishni Tanna License # (If Required): \_\_\_\_\_

Water Source: (Check One) Public  Well \_\_\_\_\_ Well Tag # (If Applicable): \_\_\_\_\_

<b>X</b>	5 Day / Turbidity	1 Day / Turbidity	3 Day / Turbidity	7 Day / Turbidity
----------	-------------------	-------------------	-------------------	-------------------

No.	Client Sample ID	Collection Location (Ex: Kitchen Sink)	Collection Date	Collection Time	Metals			Field Parameters		LAB USE
					Lead	Copper	Other	Field pH at time of Collection:	Temp. at time of Collection:	
11	KS-S-10	Office supply	4/14/22	10-11	X					
12	WF-11	Main office								
13	↓ -12	corridor 104								
14	BF-102	↓								
15	WF-13	corridor 104								
16	WF-14									
17	↓ -15	↓								
18	↓ -16	↓								
19	S-17	Faculty workem								
20	WF-18	Comidor 201								

Released by: KRISHNI Tanna Signature: [Signature] Date/Time: 4/14/22

Rec: A. Vejnay [Signature] Date/Time: 4/22/22 3:46 PM



**EHS Laboratories**  
ENVIRONMENTAL HAZARDS SERVICES, LLC

**Water Chain-of-Custody Form**  
SHIP TO: 7469 Whitespine Rd. Richmond, VA 23237  
Phone: (800) 347-4010 FAX: (804) 275-4907  
ONLINE CLIENT PORTAL AVAILABLE FOR ANALYSIS RESULTS AT: www.leadlab.com

~ For Lab Use Only ~

Company Name: LEW CORP  
Address: 181 US Highway 46  
City/State/Zip: Mine Hill, NJ 07803  
Phone: 908-654-8068  
Email: labresults@lewcorp.com  
Fax: 908-654-8069

4912

Project Name / Collection Address: Travell Elementary School  
City/State/Zip: Piedmont, NJ  
Project #: 210569  
Sampled By: KRISHI TONNE  
License # (if Required): \_\_\_\_\_

Water Source: (Check One) Public  Well \_\_\_\_\_  
Well Tag # (if Applicable): \_\_\_\_\_

No.	Client Sample ID	Collection Location (Ex: Kitchen Sink)	Collection Date	Collection Time	Metals			Field Parameters			LAB USE	
					Lead	Copper	Other	Field pH at time of Collection:	Temp. at time of Collection:	Temp at Time of Receipt:		
21	TS WF-19	corridor 201	4/14/22	10-11								
22	↓ -20				X							
23	WF-21											
24	RF-21											
25	↓ S-22	Next to exit										
6												
7												
8												
9												
10												

Released by: KRISHI TONNE  
Signature: [Signature]  
Date/Time: 4/14/22

Rec: A. Vanner  
4/22/22 3:49 PM



Environmental Hazards Services, L.L.C.  
 7469 Whitepine Rd  
 Richmond, VA 23237  
 Telephone: 800.347.4010

## Lead in Drinking Water Analysis Report

Client: LEW Corp  
 181 US Hwy 46  
 Mine Hill, NJ 07803

Report Number: 22-04-04921  
 Received Date: 04/22/2022  
 Reported Date: 04/29/2022  
 Sampled By: Krishi Tanna  
 Tech Certification #:

Project/Test Address: 210569; Orchard Elementary School; Ridgewood, NJ

Client Number:  
 201327

# Laboratory Results

Fax Number:  
 Ext 18 Melissa

Lab Sample Number	Client Sample ID	Collection Date	Collection Location	Concentration ug/L (ppb)	Analysis Date	Narrative ID
22-04-04921-001	OS-B-02	04/13/2022	ROOM 101	<1.00	04/27/2022	
22-04-04921-002	OS-WF-04	04/13/2022	CORRIDOR 1	<1.00	04/27/2022	
22-04-04921-003	OS-WF-05	04/13/2022	CORRIDOR 1	<1.00	04/27/2022	
22-04-04921-004	OS-S-06	04/13/2022	HEALTH OFFICE	2.13	04/27/2022	
22-04-04921-005	OS-S-07	04/13/2022	FACULTY ROOM	1.56	04/27/2022	
22-04-04921-006	OS-WF-09	04/13/2022	CORRIDOR 1	<1.00	04/27/2022	
22-04-04921-007	OS-WF-11	04/13/2022	FRONT ROOM 122-L	<1.00	04/27/2022	
22-04-04921-008	OS-WF-12	04/13/2022	FRONT RIGHT	<1.00	04/27/2022	
22-04-04921-009	OS-BF-12	04/13/2022	FRONT ROOM 122 RIGHT	<1.00	04/27/2022	
22-04-04921-010	OS-S-13	04/13/2022	KITCHEN	<1.00	04/28/2022	
22-04-04921-011	OS-WF-14	04/13/2022	CORRIDOR 2 LEFT	<1.00	04/27/2022	
22-04-04921-012	OS-BF-14	04/13/2022	CORRIDOR 2 LEFT	<1.00	04/27/2022	
22-04-04921-013	OS-WF-15	04/13/2022	CORRIDOR RIGHT	<1.00	04/27/2022	

# Environmental Hazards Services, L.L.C

Client Number: 201327

Report Number: 22-04-04921

Project/Test Address: 210569; Orchard Elementary School; Ridgewood, NJ

Lab Sample Number	Client Sample ID	Collection Date	Collection Location	Concentration ug/L (ppb)	Analysis Date	Narrative ID
22-04-04921-014	OS-S-16	04/13/2022	NEXT TO EXIT	<1.00	04/28/2022	

Method: EPA 200.8

Analyst: Allison Rodriguez

Accreditation #: NJ VA008

Reviewed By Authorized Signatory: 

Melissa Kanode

QA/QC Clerk

Sample Results denoted with a "less than" (<) sign contain less than the reporting limit which is 1 ppb.

The EPA Maximum Contaminant Level for Lead in Drinking Water is 15 ppb. The results herein conform to NELAC standards, where applicable, unless otherwise narrated on this report. Results represent the analysis of samples submitted by the client. Sample location, description, field parameter results, etc., were provided by the client. This report cannot be reproduced, except in full, without written approval from Environmental Hazards Services, L.L.C.

LEGEND                      ug/L= micrograms per liter                      ppb = parts per billion



ENVIRONMENTAL HAZARDS SERVICES, LLC

Water Chain-of-Custody Form  
SHIP TO: 7469 Whitepine Rd. Richmond, VA 23237  
Phone: (800) 347-4010 FAX: (804) 275-4907  
ONLINE CLIENT PORTAL AVAILABLE FOR ANALYSIS RESULTS AT: www.leadlab.com

22-04-04921



Due Date:  
05/02/2022  
(Monday)  
AE



Company Name: LEW CORP

Account #: 201377

Address: 181 US Highway 46

City/State/Zip: Mine Hill, NJ 07803

Phone: (908-654-8068)

Email: labresults@lewcorp.com

Fax: 908-654-8069

Project Name / Collection Address: (Required)

Ormand Elementary School

City/State/Zip: (Required)

Esopuswood, NJ

Project #: 2105069

Sampled By:

Krishni Tanna

License # (If Required):

Water Source: (Check One) Public  Well

Well Tag # (If Applicable):

X 5 Day Turnaround

3 Day Turnaround

2 Day Turnaround

1 Day Turnaround - Call Ahead

No.	Client Sample ID	Collection Location (Ex: Kitchen Sink)	Collection Date	Collection Time	Metals			Field Parameters			LAB USE	
					Lead	Copper	Other	Field pH at time of Collection:	Temp. at time of Collection:	Temp at Time of Receipt:		
1	OS-B-02	Rm 101	4/13/22	1-2 PM	X							
2	WJF-04	Corridor 1										
3	-WJF-05	↓										
4	S-06	Health Office										
5	S-07	Faculty Rm										
6	WJF-09	Corridor 1										
7	WJF-11	Front Rm 122-L										
8	WJF-12	↓ - Right										
9	BF-12	Front Rm 122-Right										
10	S-13	Kitchen										

Released by: Krishni Tanna

Signature: [Signature]

Date/Time: 4/13/22

Rec: Amy Wynn

Signature: [Signature]

Date/Time: 4/22/22 3:53 PM



EHSO Laboratories

ENVIRONMENTAL HAZARDS SERVICES, LLC

ONLINE CLIENT PORTAL AVAILABLE FOR ANALYSIS RESULTS AT: [www.leadlab.com](http://www.leadlab.com)

### Water Chain-of-Custody Form

SHIP TO: 7469 Whitepine Rd. Richmond, VA 23237

Phone: (800) 347-4010 FAX: (804) 275-4907

~ For Lab Use Only ~

Company Name: LEW CORP

Account #: 201327

Address: 181 US Highway 46

City/State/Zip: Mine Hill, NJ 07803

Phone: (908) 654-8068

Email: [labresults@lewcorp.com](mailto:labresults@lewcorp.com)

Fax: 908-654-8069

4921

Project Name / Collection Address: Orchard elementary school

City/State/Zip: Edgewood, NJ

Project #: 210569

Sampled By: Crisni Tanna

License # (If Required):

Water Source: (Check One) Public  Well

Well Tag # (If Applicable):

No.	Client Sample ID	Collection Location (Ex: Kitchen Sink)	Collection Date	Collection Time	Metals			Field Parameters			LAB USE	
					Lead	Copper	Other	Field pH at time of collection:	Temp. at time of collection:	Temp at Time of Receipt:		
1	OS-WF-14	room door- left	4/13/22	1-2								
2	-BF-14	↓			X							
3	-BF-15	↓										
4	-S-16	Next to exit										
5												
6												
7												
8												
9												
10												

Released by: Crisni Tanna

Signature: [Signature]

Date/Time: 4/13/22

Rec: Amy Veynar

[Signature]

Date/Time: 4/22/22 3:53PM



Environmental Hazards Services, L.L.C.  
 7469 Whitepine Rd  
 Richmond, VA 23237  
 Telephone: 800.347.4010

## Lead in Drinking Water Analysis Report

Report Number: 22-04-04934

Client: LEW Corp  
 181 US Hwy 46  
 Mine Hill, NJ 07803

Received Date: 04/22/2022  
 Reported Date: 04/27/2022  
 Sampled By: Krishi Tanna  
 Tech Certification #:

Project/Test Address: 210569; Benjamin Franklin Middle School; Ridgewood, NJ

Client Number:  
 201327

# Laboratory Results

Fax Number:  
 Ext 18 Melissa

Lab Sample Number	Client Sample ID	Collection Date	Collection Location	Concentration ug/L (ppb)	Analysis Date	Narrative ID
22-04-04934-001	BFMS-WF-01	04/13/2022	MUSIC RM	<1.00	04/26/2022	
22-04-04934-002	BFMS-S-02	04/13/2022	RM 102	1.71	04/26/2022	
22-04-04934-003	BFMS-S-06	04/13/2022	NURSES OFFICE	3.39	04/26/2022	
22-04-04934-004	BFMS-S-07	04/13/2022	MAIN OFFICE	1.93	04/26/2022	
22-04-04934-005	BFMS-WF-10	04/13/2022	CORRIDOR 2	<1.00	04/26/2022	
22-04-04934-006	BFMS-WF-11	04/13/2022	CORRIDOR 2	<1.00	04/26/2022	
22-04-04934-007	BFMS-BF-11	04/13/2022	CORRIDOR 2	<1.00	04/26/2022	
22-04-04934-008	BFMS-WF-12	04/13/2022	CAFETERIA	<1.00	04/26/2022	
22-04-04934-009	BFMS-S-15	04/13/2022	KITCHEN	8.91	04/26/2022	
22-04-04934-010	BFMS-S-16	04/13/2022	KITCHEN	1.17	04/26/2022	
22-04-04934-011	BFMS-S-17	04/13/2022	KITCHEN	1.04	04/26/2022	
22-04-04934-012	BFMS-S-18	04/13/2022	KITCHEN	1.45	04/26/2022	
22-04-04934-013	BFMS-WF-19	04/13/2022	CORRIDOR 3	<1.00	04/26/2022	

## Environmental Hazards Services, L.L.C

Client Number: 201327  
 Project/Test Address: 210569; Benjamin Franklin Middle School; Ridgewood,  
 NJ

Report Number: 22-04-04934

Lab Sample Number	Client Sample ID	Collection Date	Collection Location	Concentration ug/L (ppb)	Analysis Date	Narrative ID
22-04-04934-014	BFMS-WF-20	04/13/2022	CORRIDOR 3	<1.00	04/26/2022	
22-04-04934-015	BFMS-BF-20	04/13/2022	CORRIDOR 3	<1.00	04/26/2022	
22-04-04934-016	BFMS-WF-21	04/13/2022	GIRLS LOCKER RM	<1.00	04/26/2022	
22-04-04934-017	BFMS-BF-21	04/13/2022	GIRLS LOCKER RM	<1.00	04/26/2022	
22-04-04934-018	BFMS-WF22	04/13/2022	BOYS LOCKER RM	<1.00	04/26/2022	
22-04-04934-019	BFMS-BF-22	04/13/2022	BOYS LOCKER RM	<1.00	04/26/2022	
22-04-04934-020	BFMS-WF-23	04/13/2022	CORRIDOR 3	<1.00	04/26/2022	
22-04-04934-021	BFMS-WF-24	04/14/2022	CORRIDOR 3	<1.00	04/26/2022	
22-04-04934-022	BFMS-WF-25	04/14/2022	FITNESS RM	<1.00	04/26/2022	
22-04-04934-023	BFMS-BF-25	04/14/2022	FITNESS RM	<1.00	04/26/2022	
22-04-04934-024	BFMS-WF-27	04/14/2022	CORRIDOR 4	<1.00	04/26/2022	
22-04-04934-025	BFMS-BF-27	04/14/2022	CORRIDOR 4	<1.00	04/26/2022	
22-04-04934-026	BFMS-WF-28	04/14/2022	CORRIDOR 5	<1.00	04/26/2022	
22-04-04934-027	BFMS-WF-29	04/14/2022	CORRIDOR 5 RIGHT	<1.00	04/26/2022	
22-04-04934-028	BFMS-BF-29	04/14/2022	CORRIDOR 5 RIGHT	<1.00	04/26/2022	
22-04-04934-029	BFMS-WF-31	04/14/2022	CORRIDOR 6 LEFT	<1.00	04/26/2022	
22-04-04934-030	BFMS-WF-32	04/14/2022	CORRIDOR 6 RIGHT	<1.00	04/26/2022	
22-04-04934-031	BFMS-S-33	04/13/2022	FACULTY LOUNGE	2.40	04/26/2022	
22-04-04934-032	BFMS-WF-34	04/13/2022	CORRIDOR 6 LEFT	<1.00	04/26/2022	
22-04-04934-033	BFMS-WF-35	04/13/2022	CORRIDOR 6 RIGHT	<1.00	04/26/2022	



## Environmental Hazards Services, L.L.C

Client Number: 201327  
 Project/Test Address: 210569; Benjamin Franklin Middle School; Ridgewood, NJ

Report Number: 22-04-04934

Lab Sample Number	Client Sample ID	Collection Date	Collection Location	Concentration ug/L (ppb)	Analysis Date	Narrative ID
22-04-04934-034	BFMS-BF-35	04/13/2022	CORRIDOR 6 RIGHT	<1.00	04/26/2022	
22-04-04934-035	BFMS-WF-04	04/13/2022	CORRIDOR 1 LEFT	<1.00	04/26/2022	
22-04-04934-036	BFMS-WF-05	04/13/2022	CORRIDOR 1 RIGHT	<1.00	04/26/2022	
22-04-04934-037	BFMS-BF-05	04/13/2022	CORRIDOR 1 RIGHT	<1.00	04/26/2022	
22-04-04934-038	BFMS-S-36	04/13/2022	NEXT TO EXIT	<1.00	04/26/2022	
22-04-04934-039	BFMS-BF-01	04/13/2022	MUSIC RM	<1.00	04/26/2022	
22-04-04934-040	BFMS-WF-03	04/13/2022	CORRIDOR 1	<1.00	04/26/2022	
22-04-04934-041	BFMS-BF-03	04/13/2022	CORRIDOR 1	<1.00	04/26/2022	
22-04-04934-042	BFMS-WF-39	04/13/2022	CAFE	<1.00	04/26/2022	
22-04-04934-043	BFMS-BF-39	04/13/2022	CAFE	<1.00	04/26/2022	

Method: EPA 200.8  
 Analyst: Allison Rodriguez  
 Accreditation #: NJ VA008

Reviewed By Authorized Signatory: *Melissa Kanode*

\_\_\_\_\_  
 Melissa Kanode  
 QA/QC Clerk

Sample Results denoted with a "less than" (<) sign contain less than the reporting limit which is 1 ppb.

The EPA Maximum Contaminant Level for Lead in Drinking Water is 15 ppb. The results herein conform to NELAC standards, where applicable, unless otherwise narrated on this report. Results represent the analysis of samples submitted by the client. Sample location, description, field parameter results, etc., were provided by the client. This report cannot be reproduced, except in full, without written approval from Environmental Hazards Services, L.L.C.

LEGEND                      ug/L= micrograms per liter                      ppb = parts per billion



**EHS Laboratories**  
ENVIRONMENTAL HAZARDS SERVICES, LLC

**Water Chain-of-Custody Form**  
SHIP TO: 7469 Whitepine Rd. Richmond, VA 23237  
Phone: (800) 347-4010 FAX: (804) 275-4907  
ONLINE CLIENT PORTAL AVAILABLE FOR ANALYSIS RESULTS AT: [www.leadlab.com](http://www.leadlab.com)

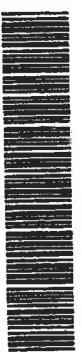

22-04-04934

Due Date:  
05/02/2022  
(Monday)  
AE

Company Name: LEW CORP Account #: 201327

Address: 181 US Highway 46 City/State/Zip: Mine Hill, NJ 07803

Phone: 908-654-8068 Email: labresults@lewcop.com Fax: 908-654-8069

Project Name / Collection Address: Benjamin Franklin Middle School  
City/State/Zip: Bridgewater, NJ

Project #: 210569 Sampled By: Krishti Tanna License # (if Required):

Water Source: (Check One) Public  Well  Well Tag # (if Applicable):

<input checked="" type="checkbox"/> 5 Day Turnaround	<input type="checkbox"/> 3 Day Turnaround	<input type="checkbox"/> 1 Day Turnaround	<input type="checkbox"/> 2 Day Turnaround
--	---	---	---

No.	Client Sample ID	Collection Location (Ex: Kitchen Sink)	Collection Date	Collection Time	Metals			Field Parameters		LAB USE Temp at Time of Receipt:
					Lead	Copper	Other	Field pH at time of Collection:	Temp. at time of Collection:	
1	BF-WF-01 <i>MIS</i>	Music Rm	4/18/22	8-12	X					
2	S-02	Rm 102								
3	S-02	Nurses Office								
4	S-07	Main Office								
5	WF-10	Corridor 2								
6	WF-11									
7	BF-11	↓								
8	WF-12	Cafeteria								
9	S-15	Children								
10	S-10	↓								
Released By: KT HARRIS		Signature: <i>[Signature]</i>		Date/Time: 4/18/22		Date/Time: 4/22/22		4:06 PM		



**EHS Laboratories**  
ENVIRONMENTAL HAZARDS SERVICES, LLC

**Water Chain-of-Custody Form**  
SHIP TO: 7469 Whitepine Rd. Richmond, VA 23237  
Phone: (800) 347-4010 FAX: (804) 275-4907  
ONLINE CLIENT PORTAL AVAILABLE FOR ANALYSIS RESULTS AT: [www.leadlab.com](http://www.leadlab.com)

~ For Lab Use Only ~

4934

Company Name: LEW CORP Account #: 201327

Address: 181 US Highway 46 City/State/Zip: Mine Hill, NJ 07803

Phone: (908-654-8068) Email: [labresults@lewcorp.com](mailto:labresults@lewcorp.com) Fax: 908-654-8069

Project Name / Collection Address: Benjamin Franklin Middle School City/State/Zip: Ringwood, NJ

Project #: 210569 Sampled By: Krishi Tanna License # (if Required):

Water Source: (Check One) Public  Well  Well Tag # (if Applicable):

5 Day Turnaround    
  3 Day Turnaround    
  2 Day Turnaround    
  Single Visit/Collection - Call Ahead

No.	Client Sample ID	Collection Location (Ex: Kitchen Sink)	Collection Date	Collection Time	Metals			Field Parameters			
					Lead	Copper	Other	Field pH at time of Collection:	Temp. at time of Collection:	Temp at Time of Receipt:	
11	BFS-17	Caterer	4/18/22	8-12	X						
12	↓-18	↓									
13	WF-19	corridor 3									
14	↓-20	↓									
15	BF-20	↓									
16	WF-21	Girls locker rm									
17	BF-21	↓									
18	WF-22	Boys locker rm									
19	BF-22	↓									
20	WF-23	corridor 2									

Released by: Krishi Tanna Signature: *[Signature]* Date/Time: 4/18/22

Released by: KT HARRIS Signature: *[Signature]* Date/Time: 4.22.22



EHS Laboratories  
ENVIRONMENTAL HAZARDS SERVICES, LLC

**Water Chain-of-Custody Form**  
SHIP TO: 7469 Whitepine Rd. Richmond, VA 23237  
Phone: (800) 347-4010 FAX: (804) 275-4907  
ONLINE CLIENT PORTAL AVAILABLE FOR ANALYSIS RESULTS AT: [www.leadlab.com](http://www.leadlab.com)

~ For Lab Use Only ~

4934

Company Name: LEW CORP

Account #: 201327

Address: 181 US Highway 46

City/State/Zip: Mine Hill, NJ 07803

Phone: (908-654-8068)

Email: [labresults@lewcorp.com](mailto:labresults@lewcorp.com)

Fax: 908-654-8069

Project Name / Collection Address: Benjamin Franklin

City/State/Zip: (Required)

Project #: 210569

Sampled By: Prishi Tanna

License # (if Required):

Water Source: (Check One) Public  Well

Well Tag # (if Applicable):

X  5 Day Turnaround  3 Day Turnaround  2 Day Turnaround  1 Day Turnaround

No.	Client Sample ID	Collection Location (Ex: Kitchen Sink)	Collection Date	Collection Time	Metals			Field Parameters			
					Lead	Copper	Other	Field pH at time of Collection:	Temp. at time of Collection:	Temp at Time of Receipt:	
21	BF-24	MS	4/14/22	8-11	X						
22	WF-25	Corridor 3									
23	BF-25	Patners pm									
24	WF-27	↓									
25	BF-27	Corridor 4									
26	WF-28	↓									
27	WF-29	Corridor 5									
28	BF-29	↓ -right									
29	WF-31	↓									
30	WF-32	Corridor left									
Released by: Prishi Tanna		Signature: [Signature]		Date/Time: 4/13/22		Date/Time: 4.22.22					

Released by: RT Harkins  
Signature: [Signature]  
Date/Time: 4/13/22  
42 BFMS-WF-39 core  
43 BF-39  
↓ - BF-39  
X  
X



**EHS Laboratories™**  
 ENVIRONMENTAL HAZARDS SERVICES, LLC

**Water Chain-of-Custody Form**  
 SHIP TO: 7469 Whitepine Rd, Richmond, VA 23237  
 Phone: (800) 347-4010 FAX: (804) 275-4907  
 ONLINE CLIENT PORTAL AVAILABLE FOR ANALYSIS RESULTS AT: [www.leadlab.com](http://www.leadlab.com)

~ For Lab Use Only ~

4934

Company Name: LEW CORP

Account #: 201327

Address: 181 US Highway 46

City/State/Zip: Mine Hill, NJ 07803

Phone: (908-654-8068)

Email: [labresults@lewcorp.com](mailto:labresults@lewcorp.com)

Fax: 908-654-8069

Project Name / Collection Address: (Required)

Benjamin Franklin

City/State/Zip: (Required)

Ridge wood, NJ

Project #: 210569

Sampled By: Crishi Tonne

License # (if Required):

Water Source: (Check One) Public  Well

Well Tag # (if Applicable):

5 Day Turnaround    
  3 Day Turnaround    
  2 Day Turnaround    
  1 Day Turnaround

No.	Client Sample ID	Collection Location (Ex: Kitchen Sink)	Collection Date	Collection Time	Metals			Field Parameters			
					Lead	Copper	Other	Field pH at time of Collection:	Temp. at time of Collection:	Temp at Time of Receipt:	
31	BFMS	Faculty lounge	4/11/22	8-12	X						
32	WF-34	corridor 6-left									
33	WF-35	-right									
34	BF-35	↓									
35	WF-04	corridor 1-left									
36	WF-05	-right									
37	BF-05	↓									
38	S-30	Next to exit									
39	BFMS-BF-01	Music Rm	4/13/22	8-12	X						
40	WF-03	corridor 1			X						
Released by: Crishi Tonne		Signature: <i>[Signature]</i>	Date/Time: 4/11/22								
Released by: <i>[Signature]</i>		Signature: <i>[Signature]</i>	Date/Time: 4/13/22								

41 BFMS-BF-03 corridor 1 4/13/22 8-12 X



Environmental Hazards Services, L.L.C.  
 7469 Whitepine Rd  
 Richmond, VA 23237  
 Telephone: 800.347.4010

## Lead in Drinking Water Analysis Report

Report Number: 22-04-04940

Client: LEW Corp  
 181 US Hwy 46  
 Mine Hill, NJ 07803

Received Date: 04/22/2022  
 Reported Date: 04/29/2022  
 Sampled By: Krishi Tanna  
 Tech Certification #:

Project/Test Address: 210569; George Washington Middle School; Ridgewood, NJ

Client Number:  
 201327

# Laboratory Results

Fax Number:  
 Ext 18 Melissa

Lab Sample Number	Client Sample ID	Collection Date	Collection Location	Concentration ug/L (ppb)	Analysis Date	Narrative ID
22-04-04940-001	GWMS-WF-01	04/13/2022	CORRIDOR 1	<1.00	04/28/2022	
22-04-04940-002	GWMS-WF-02	04/13/2022	CORRIDOR 1	<1.00	04/28/2022	
22-04-04940-003	GWMS-BF-02	04/13/2022	CORRIDOR 1	<1.00	04/28/2022	
22-04-04940-004	GWMS-S-03	04/13/2022	KITCHEN	<1.00	04/28/2022	
22-04-04940-005	GWMS-WF-04	04/13/2022	CAFETERIA	<1.00	04/28/2022	
22-04-04940-006	GWMS-WF-06	04/13/2022	CORRIDOR 2	<1.00	04/28/2022	
22-04-04940-007	GWMS-BF-06	04/13/2022	CORRIDOR 2	<1.00	04/28/2022	
22-04-04940-008	GWMS-WF-07	04/13/2022	CORRIDOR 3	<1.00	04/28/2022	
22-04-04940-009	GWMS-S-09	04/13/2022	BOYS PE OFFICE	<1.00	04/28/2022	
22-04-04940-010	GWMS-WF-11	04/13/2022	NEXT TO MEDIA	<1.00	04/28/2022	
22-04-04940-011	GWMS-WF-13	04/13/2022	NEXT TO MEDIA CENTER	<1.00	04/28/2022	
22-04-04940-012	GWMS-S-14	04/13/2022	NURSES OFFICE	1.45	04/28/2022	
22-04-04940-013	GWMS-WF-15	04/13/2022	CORRIDOR 5	<1.00	04/28/2022	

## Environmental Hazards Services, L.L.C

Client Number: 201327

Report Number: 22-04-04940

Project/Test Address: 210569; George Washington Middle School;  
Ridgewood, NJ

Lab Sample Number	Client Sample ID	Collection Date	Collection Location	Concentration ug/L (ppb)	Analysis Date	Narrative ID
22-04-04940-014	GWMS-WF-16	04/13/2022	CORRIDOR 4	<1.00	04/28/2022	
22-04-04940-015	GWMS-WF-18	04/13/2022	CORRIDOR 6	<1.00	04/28/2022	
22-04-04940-016	GWMS-WF-19	04/13/2022	CORRIDOR 6	<1.00	04/28/2022	
22-04-04940-017	GWMS-BF-19	04/13/2022	CORRIDOR 6	<1.00	04/28/2022	
22-04-04940-018	GWMS-WF-20	04/13/2022	CORRIDOR 7	<1.00	04/28/2022	
22-04-04940-019	GWMS-WF-21	04/13/2022	CORRIDOR 7	<1.00	04/28/2022	
22-04-04940-020	GWMS-BF-21	04/13/2022	CORRIDOR 7	<1.00	04/28/2022	
22-04-04940-021	GWMS-WF-22	04/13/2022	CORRIDOR 8	<1.00	04/28/2022	
22-04-04940-022	GWMS-BF-22	04/13/2022	CORRIDOR 8	<1.00	04/28/2022	
22-04-04940-023	GWMS-WF-23	04/13/2022	CORRIDOR 9	<1.00	04/28/2022	
22-04-04940-024	GWMS-S-24	04/13/2022	TEACHER'S WORK ROOM	<1.00	04/28/2022	
22-04-04940-025	GWMS-WF-25	04/13/2022	NEXT TO ROOM 327	<1.00	04/28/2022	
22-04-04940-026	GWMS-BF-26	04/13/2022	NEXT TO ROOM 327	<1.00	04/28/2022	
22-04-04940-027	GWMS-WF-27	04/13/2022	NEXT TO ROOM 327	<1.00	04/28/2022	
22-04-04940-028	GWMS-S-28	04/13/2022	NEXT TO EXIT	<1.00	04/28/2022	

# Environmental Hazards Services, L.L.C

Client Number: 201327  
Project/Test Address: 210569; George Washington Middle School;  
Ridgewood, NJ

Report Number: 22-04-04940

---

Lab Sample Number	Client Sample ID	Collection Date	Collection Location	Concentration ug/L (ppb)	Analysis Date	Narrative ID
-------------------	------------------	-----------------	---------------------	--------------------------	---------------	--------------

---

Method: EPA 200.8  
Analyst: Allison Rodriguez  
Accreditation #: NJ VA008

Reviewed By Authorized Signatory: *Melissa Kanode*

---

Melissa Kanode

QA/QC Clerk

Sample Results denoted with a "less than" (<) sign contain less than the reporting limit which is 1 ppb.

The EPA Maximum Contaminant Level for Lead in Drinking Water is 15 ppb. The results herein conform to NELAC standards, where applicable, unless otherwise narrated on this report. Results represent the analysis of samples submitted by the client. Sample location, description, field parameter results, etc., were provided by the client. This report cannot be reproduced, except in full, without written approval from Environmental Hazards Services, L.L.C.

---

LEGEND                      ug/L= micrograms per liter                      ppb = parts per billion

---





ENVIRONMENTAL HAZARDS SERVICES, LLC

ONLINE CLIENT PORTAL AVAILABLE FOR ANALYSIS RESULTS AT: www.leadlab.com

### Water Chain-of-Custody Form

SHIP TO: 7469 Whitepine Rd. Richmond, VA 23237  
Phone: (800) 347-4010 FAX: (804) 275-4907

22-04-04940

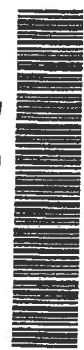

Due Date:  
05/02/2022  
(Monday)  
AE

*(Handwritten initials)*

Company Name: LEW CORP

Account #: 201327

Address: 181 US Highway 46

City/State/Zip: Milne Hill, NJ 07803

Phone: (908-654-8068

Email: labresults@lewcorp.com

Fax: 908-654-8069

Project Name / Collection Address: (Required)

George Washington Middle School

City/State/Zip: (Required)

Ridgewood, NJ

Project #: 210569

Sampled By: Krishi Tanna

License # (if Required):

Water Source: (Check One) Public  Well

Well Tag # (if Applicable):



No.	Client Sample ID	Collection Location (Ex: Kitchen Sink)	Collection Date	Collection Time	Metals			Field Parameters		LAB USE
					Lead	Copper	Other	Field pH at time of Collection:	Temp. at time of Collection:	
1	GW5WF-01	corridor 1	4/13/22	12-1	AM/PM	X				
2	WF-02	↓			AM/PM					
3	BF-02	↓			AM/PM					
4	S-03	Kitchen			AM/PM					
5	WF-04	CATERIA			AM/PM					
6	WF-06	corridor 2			AM/PM					
7	BF-06	↓			AM/PM					
8	WF-07	corridor 3			AM/PM					
9	S-09	boys PE office			AM/PM					
10	WF-11	next to media			AM/PM					
Released by: Krishi Tanna		Signature: <i>(Signature)</i>		Date/Time: 4/13/22						

Rec: A. Veynar

4/22/22 4:10PM



ENVIRONMENTAL HAZARDS SERVICES, LLC

ONLINE CLIENT PORTAL AVAILABLE FOR ANALYSIS RESULTS AT: www.leadlab.com

# Water Chain-of-Custody Form

SHIP TO: 7469 Whitepine Rd. Richmond, VA 23237  
Phone: (800) 347-4010 FAX: (804) 275-4907

~ For Lab Use Only ~

4940

Company Name: LEW CORP

Account #: 201327

Address: 181 US Highway 46

City/State/Zip: Mine Hill, NJ 07803

Phone: 908-654-8068

Email: labresults@lewcorp.com

Fax: 908-654-8069

Project Name / Collection Address: (Required)

George Washington Middle School

City/State/Zip: (Required)

Ridgewood, NJ

Project #: 210569

Sampled By: Crishi Tong

License # (If Required):

Water Source: (Check One) Public  Well

Well Tag # (If Applicable):

<input checked="" type="checkbox"/>	Subsurface (underground)	<input type="checkbox"/>	Surface (above ground)	<input type="checkbox"/>	Day (underground)	<input type="checkbox"/>	Night (underground)	<input type="checkbox"/>	Local (underground) - Call Area
-------------------------------------	--------------------------	--------------------------	------------------------	--------------------------	-------------------	--------------------------	---------------------	--------------------------	---------------------------------

No.	Client Sample ID	Collection Location (Ex: Kitchen Sink)	Collection Date	Collection Time	Metals			Field Parameters		LAB USE
					Lead	Copper	Other	Field pH at time of Collection:	Temp. at time of Collection:	
11	GWS-WF-13	Next to Media Cent.	4/13/22	12-1	X					
12	S-14	Nurses Office								
13	WF-15	comid. 5								
14	-16	↓ 4								
15	-18	corridor 6								
16	Y-19	↓								
17	BF-19	↓								
18	WF-20	corridor 7								
19	Y-21	↓								
20	BF-21	↓								
Released by: Crishi Tong			Signature:		Date/Time: 4/13/22		Date/Time: 4/22/22		4:12 PM	

REC: A. Veynar

4/22/22 4:12 PM



**EHS Laboratories**  
ENVIRONMENTAL HAZARDS SERVICES, LLC

SHIP TO: 7469 Whitepine Rd. Richmond, VA 23237  
Phone: (800) 347-4010 FAX: (804) 275-4907  
ONLINE CLIENT PORTAL AVAILABLE FOR ANALYSIS RESULTS AT: [www.leadlab.com](http://www.leadlab.com)

### Water Chain-of-Custody Form

~ For Lab Use Only ~

419610

Company Name: LEW CORP Account #: 201327  
 Address: 181 US Highway 46 City/State/Zip: Mine Hill, NJ 07803  
 Phone: 908-654-8068 Email: labresults@lewcorp.com Fax: 908-654-8069  
 Project Name / Collection Address: George Washington City/State/Zip: Piquette, NJ  
 (Required)  
 Project #: 210569 Sampled By: Krishni Tanna License # (if Required):  
 Water Source: (Check One) Public  Well \_\_\_\_\_ Well Tag # (if Applicable): \_\_\_\_\_  
 (Required)

No.	Client Sample ID	Collection Location (Ex: Kitchen Sink)	Collection Date	Collection Time	Metals			Field Parameters		LAB USE
					Lead	Copper	Other	Field pH at time of Collection:	Temp. at time of Collection:	
21	GWSWDF-22	corridor 8	4/13/22	12-1	X					
22	BF-22									
23	WDF-23	↓								
24	S-24	teachers workrm								
25	WDF-25	Next to Rm327								
26	BF-26									
27	WDF-27	↓								
28	GWS S-28	Next to exit								
9										
10										

Released by: Krishni Tanna Signature: [Signature] Date/Time: 4/13/22  
 Released by: \_\_\_\_\_ Signature: \_\_\_\_\_ Date/Time: \_\_\_\_\_

Rec: A. Vishwak

[Signature]

4/13/22 4:12 PM



Environmental Hazards Services, L.L.C.  
 7469 Whitepine Rd  
 Richmond, VA 23237  
 Telephone: 800.347.4010

## Lead in Drinking Water Analysis Report

Client: LEW Corp  
 181 US Hwy 46  
 Mine Hill, NJ 07803

Report Number: 22-04-04944  
 Received Date: 04/22/2022  
 Reported Date: 04/27/2022  
 Sampled By: Krishi Tanna  
 Tech Certification #:

Project/Test Address: 210569; Howes Elementary School; Ridgewood, NJ

Client Number:  
 201327

# Laboratory Results

Fax Number:  
 Ext 18 Melissa

Lab Sample Number	Client Sample ID	Collection Date	Collection Location	Concentration ug/L (ppb)	Analysis Date	Narrative ID
22-04-04944-001	HES-S-01	04/14/2022	MAIN OFFICE KITCHEN	<1.00	04/26/2022	
22-04-04944-002	HES-S-02	04/14/2022	NURSES OFFICE	4.44	04/26/2022	
22-04-04944-003	HES-B-04	04/14/2022	CLASS 99	<1.00	04/26/2022	
22-04-04944-004	HES-B-05	04/14/2022	CLASS 98	7.04	04/26/2022	
22-04-04944-005	HES-WF-06	04/14/2022	LOBBY	<1.00	04/26/2022	
22-04-04944-006	HES-WF-07	04/14/2022	CORRIDOR 1	<1.00	04/26/2022	
22-04-04944-007	HES-BF-07	04/14/2022	CORRIDOR 1	<1.00	04/26/2022	
22-04-04944-008	HES-WF-08	04/14/2022	CORRIDOR 1	<1.00	04/26/2022	
22-04-04944-009	HES-WF-09	04/14/2022	CORRIDOR 2	<1.00	04/26/2022	
22-04-04944-010	HES-WF-10	04/14/2022	CORRIDOR 2	<1.00	04/26/2022	
22-04-04944-011	HES-BF-10	04/14/2022	CORRIDOR 2	<1.00	04/26/2022	
22-04-04944-012	HES-S-11	04/14/2022	FACULTY LOUNGE	<1.00	04/26/2022	
22-04-04944-013	HES-B-12	04/14/2022	RM 126	<1.00	04/26/2022	

# Environmental Hazards Services, L.L.C

Client Number: 201327

Report Number: 22-04-04944

Project/Test Address: 210569; Howes Elementary School; Ridgewood, NJ

Lab Sample Number	Client Sample ID	Collection Date	Collection Location	Concentration ug/L (ppb)	Analysis Date	Narrative ID
22-04-04944-014	HES-BF-15	04/14/2022	CORRIDOR 3	<1.00	04/26/2022	
22-04-04944-015	HES-B-16	04/14/2022	RM 124	<1.00	04/26/2022	
22-04-04944-016	HES-S-17	04/14/2022	NEXT TO EXIT	<1.00	04/26/2022	

Method: EPA 200.8

Analyst: Allison Rodriguez

Accreditation #: NJ VA008

Reviewed By Authorized Signatory:



Melissa Kanode

QA/QC Clerk

Sample Results denoted with a "less than" (<) sign contain less than the reporting limit which is 1 ppb.

The EPA Maximum Contaminant Level for Lead in Drinking Water is 15 ppb. The results herein conform to NELAC standards, where applicable, unless otherwise narrated on this report. Results represent the analysis of samples submitted by the client. Sample location, description, field parameter results, etc., were provided by the client. This report cannot be reproduced, except in full, without written approval from Environmental Hazards Services, L.L.C.

LEGEND                      ug/L= micrograms per liter                      ppb = parts per billion



ENVIRONMENTAL HAZARDS SERVICES, LLC

ONLINE CLIENT PORTAL AVAILABLE FOR ANALYSIS RESULTS AT: [www.leadlab.com](http://www.leadlab.com)

### Water Chain-of-Custody Form

SHIP TO: 7469 Whitepine Rd, Richmond, VA 23237

Phone: (800) 347-4010 FAX: (804) 275-4907

22-04-04944



Due Date: 05/02/2022 (Monday)

AE

Account #: 201327

City/State/Zip: Mine Hill, NJ 07803

City/State/Zip: Mine Hill, NJ 07803

Fax: 908-654-8069

Phone: 908-654-8068

Email: [labresults@lewcop.com](mailto:labresults@lewcop.com)

Company Name: LEW CORP

Address: 181 US Highway 46

Project Name / Collection Address: Homes elementary school

Project #: 210509

Sampled By: Krishti Tanna

City/State/Zip: Blairwood, NJ

License # (if Required):

Water Source: (Check One) Public  Well

Well Tag # (if Applicable):

5 Day Turnaround

3 Day Turnaround

2 Day Turnaround

1 Day Turnaround Call Ahead

No.	Client Sample ID	Collection Location (Ex: Kitchen Sink)	Collection Date	Collection Time	Metals			Field Parameters		LAB USE
					Lead	Copper	Other	Field pH at time of Collection:	Temp. at time of Collection:	
1	HES-501	Main Office Kitchen	4/14/22	10-11 AM/PM	X					
2	↓-02	Nurse Office								
3	B-04	Classroom								
4	↓-05	↓ 98								
5	WF-06	lobby								
6	↓-07	corridor 1								
7	BF-08	↓								
8	WF-08	↓								
9	WF-09	corridor 2								
10	WF-10	↓								

Released by: Krishti Tanna

Signature: [Signature]

Date/Time: 4/14/22

Released by: KTHARRAIS

Signature: [Signature]

Date/Time: 4.22.22 4:14pm



Environmental Hazards Services, L.L.C.  
 7469 Whitepine Rd  
 Richmond, VA 23237  
 Telephone: 800.347.4010

## Lead in Drinking Water Analysis Report

Report Number: 22-04-04947

Client: LEW Corp  
 181 US Hwy 46  
 Mine Hill, NJ 07803

Received Date: 04/22/2022  
 Reported Date: 04/29/2022  
 Sampled By: Krishi Tanna  
 Tech Certification #:

Project/Test Address: 210569; Willard Elementary School; Ridgewood, NJ

Client Number:  
 201327

# Laboratory Results

Fax Number:  
 Ext 18 Melissa

Lab Sample Number	Client Sample ID	Collection Date	Collection Location	Concentration ug/L (ppb)	Analysis Date	Narrative ID
22-04-04947-001	WES-WF-01	04/14/2022	CORRIDOR 1	<1.00	04/27/2022	
22-04-04947-002	WES-BF-01	04/14/2022	CORRIDOR 1	<1.00	04/27/2022	
22-04-04947-003	WES-WF-02	04/14/2022	CORRIDOR 2	<1.00	04/27/2022	
22-04-04947-004	WES-S-04	04/14/2022	ROOM 133	1.70	04/27/2022	
22-04-04947-005	WES-WF-05	04/14/2022	CORRIDOR 2	<1.00	04/27/2022	
22-04-04947-006	WES-BF-05	04/14/2022	CORRIDOR 2	<1.00	04/27/2022	
22-04-04947-007	WES-S-06	04/14/2022	TEACHER'S LOUNGE	16.9	04/27/2022	
22-04-04947-008	WES-WF-07	04/14/2022	CORRIDOR 3	<1.00	04/28/2022	
22-04-04947-009	WES-WF-08	04/14/2022	CORRIDOR 3	<1.00	04/28/2022	
22-04-04947-010	WES-BF-09	04/14/2022	CORRIDOR 3	<1.00	04/28/2022	
22-04-04947-011	WES-WF-10	04/14/2022	CORRIDOR 4	<1.00	04/28/2022	
22-04-04947-012	WES-WF-11	04/14/2022	CORRIDOR 4	<1.00	04/28/2022	
22-04-04947-013	WES-BF-12	04/14/2022	CORRIDOR 4	<1.00	04/28/2022	

## Environmental Hazards Services, L.L.C

Client Number: 201327

Report Number: 22-04-04947

Project/Test Address: 210569; Willard Elementary School; Ridgewood, NJ

Lab Sample Number	Client Sample ID	Collection Date	Collection Location	Concentration ug/L (ppb)	Analysis Date	Narrative ID
22-04-04947-014	WES-S-13	04/14/2022	NURSE'S OFFICE	1.32	04/28/2022	
22-04-04947-015	WES-WF-14	04/14/2022	NURSE'S OFFICE	<1.00	04/28/2022	
22-04-04947-016	WES-WF-15	04/14/2022	CORRIDOR 4 LEFT	<1.00	04/28/2022	
22-04-04947-017	WES-BF-16	04/14/2022	CORRIDOR 4 RIGHT	<1.00	04/28/2022	
22-04-04947-018	WES-WF-17	04/14/2022	CORRIDOR 4 RIGHT	<1.00	04/28/2022	
22-04-04947-019	WES-B-18	04/14/2022	CLASS 121	<1.00	04/28/2022	
22-04-04947-020	WES-B-19	04/14/2022	CLASS 120	<1.00	04/28/2022	
22-04-04947-021	WES-B-20	04/14/2022	CLASS 118	<1.00	04/28/2022	
22-04-04947-022	WES-WF-22	04/14/2022	CORRIDOR 5	<1.00	04/28/2022	
22-04-04947-023	WES-BF-23	04/14/2022	CORRIDOR 5	<1.00	04/28/2022	
22-04-04947-024	WES-WF-24	04/14/2022	CORRIDOR 5	<1.00	04/28/2022	
22-04-04947-025	WES-S-25	04/14/2022	NEXT TO EXIT	<1.00	04/28/2022	

Method: EPA 200.8

Analyst: Allison Rodriguez

Accreditation #: NJ VA008

Reviewed By Authorized Signatory: 

Melissa Kanode

QA/QC Clerk

Sample Results denoted with a "less than" (<) sign contain less than the reporting limit which is 1 ppb.

The EPA Maximum Contaminant Level for Lead in Drinking Water is 15 ppb. The results herein conform to NELAC standards, where applicable, unless otherwise narrated on this report. Results represent the analysis of samples submitted by the client. Sample location, description, field parameter results, etc., were provided by the client. This report cannot be reproduced, except in full, without written approval from Environmental Hazards Services, L.L.C.

LEGEND                      ug/L= micrograms per liter                      ppb = parts per billion





ENVIRONMENTAL HAZARDS SERVICES, LLC

Water Chain-of-Custody Form  
SHIP TO: 7469 Whitepine Rd. Richmond, VA 23237  
Phone: (800) 347-4010 FAX: (804) 275-4907  
ONLINE CLIENT PORTAL AVAILABLE FOR ANALYSIS RESULTS AT: www.leadlab.com



22-04-04947

Due Date:  
05/02/2022  
(Monday)  
AE



Company Name: LEW CORP Account #: 201327

Address: 181 US Highway 46 City/State/Zip: Mine Hill, NJ 07803

Phone: (908-654-8068) Email: labresults@lewcorp.com Fax: 908-654-8069

Project Name / Collection Address: Willard Elementary School City/State/Zip: Ridgewood, NJ

Project #: 210569 Sampled By: Krishi Tanna License # (If Required):

Water Source: (Check One) Public  Well  Well Tag # (If Applicable):

X SIBA Tunneling 1 2 Day Tunneling 2 Day Tunneling 3 Day Tunneling

No.	Client Sample ID	Collection Location (Ex: Kitchen Sink)	Collection Date	Collection Time	Metals			Field Parameters			LAB USE
					Lead	Copper	Other	Field pH at time of Collection:	Temp. at time of Collection:	Temp at Time of Receipt:	
1	WES-WF-01	corridor 1	4/14/22	12-1	X						
2	BF-01	↓									
3	WF-02	comidor 2									
4	-S-04	Rm 133									
5	WF-05	comidor 2									
6	BF-05	↓									
7	S-06	Teachers lounge									
8	WF-07	comidor 3									
9	↓-08										
10	WF-09	↓									

Released by: Krishi Tanna Signature: [Signature] Date/Time: 4/14/22  
Rec: A. Vignar [Signature] Date/Time: 4/22/22 4:20 PM



ENVIRONMENTAL HAZARDS SERVICES, LLC

ONLINE CLIENT PORTAL AVAILABLE FOR ANALYSIS RESULTS AT: [www.leadlab.com](http://www.leadlab.com)

SHIP TO: 7469 Whitepine Rd. Richmond, VA 23237  
Phone: (800) 347-4010 FAX: (804) 275-4907

### Water Chain-of-Custody Form

~ For Lab Use Only ~

Company Name: LEW CORP

Account #: 201327

Address: 181 US Highway 46

City/State/Zip: Mine Hill, NJ 07803

Phone: (908-654-8068)

Email: [labresults@lewcorp.com](mailto:labresults@lewcorp.com)

Fax: 908-654-8069

4947

Project Name / Collection Address: William elementary

William elementary

City/State/Zip: Bridgewood

Bridgewood

Project #: 210569

Sampled By: Krishti Tanna

License # (if Required):

Water Source: (Check One) Public  Well

Well Tag # (if Applicable):

<input checked="" type="checkbox"/>	Surface Runoff	<input type="checkbox"/>	Drain Runoff	<input type="checkbox"/>	Drain Interceptor	<input type="checkbox"/>	Drain Infiltration	<input type="checkbox"/>
-------------------------------------	----------------	--------------------------	--------------	--------------------------	-------------------	--------------------------	--------------------	--------------------------

No.	Client Sample ID	Collection Location (Ex: Kitchen Sink)	Collection Date	Collection Time	Metals			Field Parameters		LAB USE
					Lead	Copper	Other	Field pH at time of Collection:	Temp. at time of Collection:	
11	WES-WF-10	corridor 4	4/14/22	12--1	<input checked="" type="checkbox"/>					
12	WF-11	↓								
13	BF-12	↓								
14	S-13	Nurses office								
15	WF-14	↓								
16	↓-15	corridor 4-left								
17	BF-16	↓ -rights								
18	WF-17	↓								
19	B-18	class 121								
20	↓ 19	↓	120							

Released by: Krishti Tanna

Signature:

[Signature]

Date/Time: 4/14/22

Date/Time:

Released by: Rec: A. Vignar

Signature:

[Signature]

Date/Time: 4/22/22 4:21pm

4/22/22 4:21pm



**EHS Laboratories**  
ENVIRONMENTAL HAZARDS SERVICES, LLC

**Water Chain-of-Custody Form**  
SHIP TO: 7469 Whitepine Rd. Richmond, VA 23237  
Phone: (800) 347-4010 FAX: (804) 275-4907  
ONLINE CLIENT PORTAL AVAILABLE FOR ANALYSIS RESULTS AT: [www.leadlab.com](http://www.leadlab.com)

~ For Lab Use Only ~

Company Name: LEW CORP

Account #: 201327

Address: 181 US Highway 46

City/State/Zip: Mine Hill, NJ 07803

Phone: (908-654-8068)

Email: [labresults@lewcorp.com](mailto:labresults@lewcorp.com)

Fax: 908-654-8069

29471

Project Name / Collection Address: (Required)

William Elementary

City/State/Zip: (Required)

Ridgewood, NJ

Project #: 210569

Sampled By: Crishi Tonne

License # (if Required):

Water Source: (Check One)

Public

Well

Well Tag # (if Applicable):

X

210569

210569

210569

210569

210569

No.	Client Sample ID	Collection Location (Ex: Kitchen Sink)	Collection Date	Collection Time	Metals			Field Parameters		LAB USE
					Lead	Copper	Other	Field pH at time of Collection:	Temp. at time of Collection:	
21	WES-B-20	Class 118	4/14/22	12-1	X					
22	WBF-22	comidor5								
23	WBF-23									
24	WBF-24									
25	WES-S-25	Next to exit								
6										
7										
8										
9										
10										

Released by: Crishi Tonne

Signature: [Signature]

Date/Time: 4/14/22

Rec: A. Vignar

[Signature]

4/22/22 4:21 PM



Environmental Hazards Services, L.L.C.  
 7469 Whitepine Rd  
 Richmond, VA 23237  
 Telephone: 800.347.4010

## Lead in Drinking Water Analysis Report

Report Number: 22-04-04959

Client: LEW Corp  
 181 US Hwy 46  
 Mine Hill, NJ 07803

Received Date: 04/22/2022  
 Reported Date: 04/29/2022  
 Sampled By: Krishi Tanna  
 Tech Certification #:

Project/Test Address: 210569; Somerville Elementary School; Ridgewood, NJ

Client Number:  
 201327

# Laboratory Results

Fax Number:  
 Ext 18 Melissa

Lab Sample Number	Client Sample ID	Collection Date	Collection Location	Concentration ug/L (ppb)	Analysis Date	Narrative ID
22-04-04959-001	SS-WF-2	04/13/2022	CORRIDOR 1	<1.00	04/27/2022	
22-04-04959-002	SS-WF-3	04/13/2022	CORRIDOR 1	<1.00	04/27/2022	
22-04-04959-003	SS-BF-4	04/13/2022	CORRIDOR 1	<1.00	04/27/2022	
22-04-04959-004	SS-B-5	04/13/2022	GYM	<1.00	04/27/2022	
22-04-04959-005	SS-B-9	04/13/2022	CLASS 102	11.6	04/27/2022	
22-04-04959-006	SS-WF-11	04/13/2022	CORRIDOR 2	<1.00	04/27/2022	
22-04-04959-007	SS-WF-12	04/13/2022	NEXT TO RM 116	<1.00	04/27/2022	
22-04-04959-008	SS-BF-12	04/13/2022	NEXT TO RM 116	<1.00	04/27/2022	
22-04-04959-009	SS-WF-13	04/13/2022	ACROSS RM 206	<1.00	04/27/2022	
22-04-04959-010	SS-WF-14	04/13/2022	ACROSS RM 206	<1.00	04/27/2022	
22-04-04959-011	SS-BF-15	04/13/2022	ACROSS RM 206	<1.00	04/27/2022	
22-04-04959-012	SS-S-16	04/13/2022	NEXT TO EXIT	<1.00	04/27/2022	
22-04-04959-013	SS-S-06	04/13/2022	NURSES SINK	1.84	04/27/2022	

# Environmental Hazards Services, L.L.C

Client Number: 201327

Report Number: 22-04-04959

Project/Test Address: 210569; Somerville Elementary School; Ridgewood, NJ

Lab Sample Number	Client Sample ID	Collection Date	Collection Location	Concentration ug/L (ppb)	Analysis Date	Narrative ID
22-04-04959-014	SS-BF-11	04/13/2022	CORRIDOR 2	<1.00	04/27/2022	

Method: EPA 200.8

Analyst: Allison Rodriguez

Accreditation #: NJ VA008

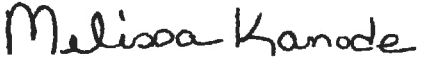
Reviewed By Authorized Signatory: 

Melissa Kanode

QA/QC Clerk

Sample Results denoted with a "less than" (<) sign contain less than the reporting limit which is 1 ppb.

The EPA Maximum Contaminant Level for Lead in Drinking Water is 15 ppb. The results herein conform to NELAC standards, where applicable, unless otherwise narrated on this report. Results represent the analysis of samples submitted by the client. Sample location, description, field parameter results, etc., were provided by the client. This report cannot be reproduced, except in full, without written approval from Environmental Hazards Services, L.L.C.

LEGEND                      ug/L= micrograms per liter                      ppb = parts per billion



**EHS Laboratories™**  
ENVIRONMENTAL HAZARDS SERVICES, LLC

**Water Chain-of-Custody Form**

SHIP TO: 7469 Whitepine Rd. Richmond, VA 23237  
Phone: (800) 347-4030 FAX: (804) 275-4907  
ONLINE CLIENT PORTAL AVAILABLE FOR ANALYSIS RESULTS AT: [www.leadlab.com](http://www.leadlab.com)

Account #: 201327

City/State/Zip: Mine Hill, NJ 07803

Phone: 908-654-8068 Email: [labresults@lewcop.com](mailto:labresults@lewcop.com) Fax: 908-654-8069

22-04-04959



Due Date:  
05/02/2022  
(Monday)  
AE

*(Handwritten initials)*

Project Name / Collection Address: Somerville Elementary School  
(required) City/State/Zip: Biadensood, NJ  
Project #: 210569 Sampled By: Krishni Tanne License # (If Required): \_\_\_\_\_

Water Source: (Check One) Public  Well \_\_\_\_\_ Well Tag # (If Applicable): \_\_\_\_\_  
(Required)

X	5 Day Turnaround	3 Day Turnaround	2 Day Turnaround	1 Day Turnaround	Metals		Field Parameters		LAB USE
					Lead	Copper	Other	Field pH at time of Collection:	
13	SS-S-06 WF	Corridor 2 (Exc: Kitchen Sink) Nurses Sink	4/18/22	1-2 PM	X				
1	SS-B-2	Corridor 1	4/18/22	1-2	X				
2	WF-3	↓							
3	BF-4	↓							
4	B-5	Gym							
5	B-9	Class 102							
6	WF-11	Corridor 2							
7	WF-12	Next to Rm 116							
8	BF-12	↓							
9	WF-13	Across Rm 206							
10	WF-14	↓							
Released by: <u>Krishni Tanne</u>		Signature: <i>(Signature)</i>		Date/Time: <u>4/13/22</u>					
Released by: _____		Signature: _____		Date/Time: _____					

11 SS-BF-15 Across Rm 206 1-2 PM  
12 SS-S-16 Next to exit ↓



Environmental Hazards Services, L.L.C.  
 7469 Whitepine Rd  
 Richmond, VA 23237  
 Telephone: 800.347.4010

## Lead in Drinking Water Analysis Report

Report Number: 22-04-04966

Client: LEW Corp  
 181 US Hwy 46  
 Mine Hill, NJ 07803

Received Date: 04/22/2022  
 Reported Date: 05/02/2022  
 Sampled By: Krishi Tanna  
 Tech Certification.#:

Project/Test Address: 210569; Ridgewood High School; 627 E Ridgewood Ave; Ridgewood, NJ  
 07451

Client Number:  
 201327

# Laboratory Results

Fax Number:  
 Ext 18 Melissa

Lab Sample Number	Client Sample ID	Collection Date	Collection Location	Concentration ug/L (ppb)	Analysis Date	Narrative ID
22-04-04966-001	RHS-WF-02	04/15/2022	CORRIDOR 1	<1.00	04/27/2022	
22-04-04966-002	RHS-BF-03	04/15/2022	CORRIDOR 1	<1.00	04/27/2022	
22-04-04966-003	RHS-WF-04	04/15/2022	FITNESS CENTER	<1.00	04/27/2022	
22-04-04966-004	RHS-BF-05	04/15/2022	FITNESS CENTER	<1.00	04/27/2022	
22-04-04966-005	RHS-WF-06	04/15/2022	CORRIDOR 2 LEFT	<1.00	04/27/2022	
22-04-04966-006	RHS-BF-07	04/15/2022	CORRIDOR 2 LEFT	<1.00	04/27/2022	
22-04-04966-007	RHS-WF-08	04/15/2022	CORRIDOR 2 RIGHT	<1.00	04/27/2022	
22-04-04966-008	RHS-BF-09	04/15/2022	CORRIDOR 2 RIGHT	<1.00	04/27/2022	
22-04-04966-009	RHS-WF-10	04/15/2022	STAIRWELL 1 LEFT	<1.00	04/27/2022	
22-04-04966-010	RHS-WF-12	04/15/2022	STAIRWELL 1 RIGHT	<1.00	04/27/2022	
22-04-04966-011	RHS-BF-13	04/15/2022	STAIRWELL 1 RIGHT	<1.00	04/27/2022	
22-04-04966-012	RHS-WF-14	04/15/2022	CORRIDOR 3 LEFT	<1.00	04/27/2022	

## Environmental Hazards Services, L.L.C

Client Number: 201327  
 Project/Test Address: 210569; Ridgewood High School; 627 E Ridgewood Ave; Ridgewood, NJ 07451

Report Number: 22-04-04966

Lab Sample Number	Client Sample ID	Collection Date	Collection Location	Concentration ug/L (ppb)	Analysis Date	Narrative ID
22-04-04966-013	RHS-BF-15	04/15/2022	CORRIDOR 3 LEFT	<1.00	04/27/2022	
22-04-04966-014	RHS-WF-16	04/15/2022	CORRIDOR 3 CENTER	<1.00	04/27/2022	
22-04-04966-015	RHS-WF-17	04/15/2022	CORRIDOR 3 RIGHT	<1.00	04/27/2022	
22-04-04966-016	RHS-BF-18	04/15/2022	CORRIDOR 3 RIGHT	<1.00	04/27/2022	
22-04-04966-017	RHS-IM-22	04/15/2022	TRAINING C	<1.00	04/27/2022	
22-04-04966-018	RHS-S-23	04/15/2022	TRAINING C	<1.00	04/27/2022	
22-04-04966-019	RHS-WF-24	04/15/2022	CAFE	<1.00	04/27/2022	
22-04-04966-020	RHS-BF-25	04/15/2022	CAFE	<1.00	04/27/2022	
22-04-04966-021	RHS-WF-26	04/15/2022	FACULTY ROOM	<1.00	04/27/2022	
22-04-04966-022	RHS-BF-26	04/15/2022	FACULTY ROOM	<1.00	04/27/2022	
22-04-04966-023	RHS-S-27	04/15/2022	KITCHEN LEFT	3.34	04/27/2022	
22-04-04966-024	RHS-S-28	04/15/2022	KITCHEN RIGHT	1.32	04/27/2022	
22-04-04966-025	RHS-S-29	04/15/2022	KITCHEN	<1.00	04/27/2022	
22-04-04966-026	RHS-S-30	04/15/2022	KITCHEN FOOD PREP LEFT	<1.00	04/27/2022	
22-04-04966-027	RHS-S-31	04/15/2022	KITCHEN FOOD PREP RIGHT	<1.00	04/27/2022	
22-04-04966-028	RHS-WF-32	04/15/2022	CORRIDOR 4	<1.00	04/27/2022	
22-04-04966-029	RHS-BF-33	04/15/2022	CORRIDOR 4	<1.00	04/27/2022	
22-04-04966-030	RHS-WF-34	04/15/2022	CORRIDOR 4 - 2	<1.00	04/27/2022	
22-04-04966-031	RHS-BF-35	04/15/2022	CORRIDOR 4 - 2	<1.00	04/27/2022	
22-04-04966-032	RHS-S-36	04/15/2022	NURSE'S OFFICE	<1.00	04/27/2022	



## Environmental Hazards Services, L.L.C

Client Number: 201327  
 Project/Test Address: 210569; Ridgewood High School; 627 E Ridgewood Ave; Ridgewood, NJ 07451

Report Number: 22-04-04966

Lab Sample Number	Client Sample ID	Collection Date	Collection Location	Concentration ug/L (ppb)	Analysis Date	Narrative ID
22-04-04966-033	RHS-S-37	04/15/2022	NURSE'S OFFICE	<1.00	04/27/2022	
22-04-04966-034	RHS-WF-38	04/15/2022	CORRIDOR 5 LEFT	<1.00	04/27/2022	
22-04-04966-035	RHS-BF-39	04/15/2022	CORRIDOR 5 LEFT	<1.00	04/27/2022	
22-04-04966-036	RHS-WF-40	04/15/2022	CORRIDOR 5 RIGHT	<1.00	04/27/2022	
22-04-04966-037	RHS-WF-41	04/15/2022	CLASSROOM 152	<1.00	04/27/2022	
22-04-04966-038	RHS-BF-41	04/15/2022	CLASSROOM 152	<1.00	04/27/2022	
22-04-04966-039	RHS-S-42	04/15/2022	CLASS 148 SINK 6	<1.00	04/27/2022	
22-04-04966-040	RHS-S-43	04/15/2022	CLASS 148 SINK 5	<1.00	04/27/2022	
22-04-04966-041	RHS-S-44	04/15/2022	CLASS 148 SINK 4	<1.00	04/27/2022	
22-04-04966-042	RHS-S-45	04/15/2022	CLASS 148 SINK 3	<1.00	04/27/2022	
22-04-04966-043	RHS-S-46	04/15/2022	CLASS 148 SINK 2	<1.00	04/27/2022	
22-04-04966-044	RHS-S-47	04/15/2022	CLASS 148 SINK 1	<1.00	04/27/2022	
22-04-04966-045	RHS-WF-48	04/15/2022	CLASSROOM 143	<1.00	04/27/2022	
22-04-04966-046	RHS-BF-48	04/15/2022	CLASSROOM 143	<1.00	04/27/2022	
22-04-04966-047	RHS-WF-49	04/15/2022	CORRIDOR 6	<1.00	04/27/2022	
22-04-04966-048	RHS-BF-50	04/15/2022	CORRIDOR 6	<1.00	04/27/2022	
22-04-04966-049	RHS-WF-51	04/15/2022	CORRIDOR 6	<1.00	04/27/2022	
22-04-04966-050	RHS-WF-52	04/15/2022	CORRIDOR 7	<1.00	04/27/2022	
22-04-04966-051	RHS-BF-53	04/15/2022	CORRIDOR 7	<1.00	04/27/2022	
22-04-04966-052	RHS-WF-54	04/15/2022	CORRIDOR 7	<1.00	04/27/2022	

## Environmental Hazards Services, L.L.C

Client Number: 201327  
 Project/Test Address: 210569; Ridgewood High School; 627 E Ridgewood Ave; Ridgewood, NJ 07451

Report Number: 22-04-04966

Lab Sample Number	Client Sample ID	Collection Date	Collection Location	Concentration ug/L (ppb)	Analysis Date	Narrative ID
22-04-04966-053	RHS-BF-55	04/15/2022	CORRIDOR 7	<1.00	04/27/2022	
22-04-04966-054	RHS-WF-56	04/15/2022	CORRIDOR 7	<1.00	04/27/2022	
22-04-04966-055	RHS-WF-57	04/15/2022	CORRIDOR 8	<1.00	04/27/2022	
22-04-04966-056	RHS-WF-58	04/15/2022	CORRIDOR 8	<1.00	04/27/2022	
22-04-04966-057	RHS-BF-59	04/15/2022	CORRIDOR 8	<1.00	04/27/2022	
22-04-04966-058	RHS-WF-60	04/15/2022	CORRIDOR 8	<1.00	04/27/2022	
22-04-04966-059	RHS-WF-61	04/15/2022	CORRIDOR 8	<1.00	04/27/2022	
22-04-04966-060	RHS-BF-62	04/15/2022	CORRIDOR 8	<1.00	04/27/2022	
22-04-04966-061	RHS-WF-63	04/15/2022	CORRIDOR 8	<1.00	04/27/2022	
22-04-04966-062	RHS-WF-64	04/15/2022	CORRIDOR 9	<1.00	04/27/2022	
22-04-04966-063	RHS-WF-65	04/15/2022	CORRIDOR 9	<1.00	04/27/2022	
22-04-04966-064	RHS-WF-66	04/15/2022	CORRIDOR 9	<1.00	04/27/2022	
22-04-04966-065	RHS-WF-67	04/15/2022	CORRIDOR 10	<1.00	04/27/2022	
22-04-04966-066	RHS-WF-70	04/15/2022	CORRIDOR 10	<1.00	04/27/2022	
22-04-04966-067	RHS-BF-71	04/15/2022	CORRIDOR 10	<1.00	04/27/2022	
22-04-04966-068	RHS-WF-72	04/15/2022	CORRIDOR 10	<1.00	04/27/2022	
22-04-04966-069	RHS-WF-73	04/15/2022	CORRIDOR 11	<1.00	04/27/2022	
22-04-04966-070	RHS-WF-74	04/15/2022	GIRLS LOCKER	<1.00	04/27/2022	
22-04-04966-071	RHS-S-75	04/15/2022	NEXT TO EXIT	<1.00	04/27/2022	

# Environmental Hazards Services, L.L.C

Client Number: 201327  
Project/Test Address: 210569; Ridgewood High School; 627 E Ridgewood Ave; Ridgewood, NJ 07451

Report Number: 22-04-04966

---

Lab Sample Number	Client Sample ID	Collection Date	Collection Location	Concentration ug/L (ppb)	Analysis Date	Narrative ID
-------------------	------------------	-----------------	---------------------	--------------------------	---------------	--------------

---

Method: EPA 200.8  
Analyst: Allison Rodriguez  
Accreditation #: NJ VA008

Reviewed By Authorized Signatory: *Melissa Kanode*

---

Melissa Kanode

QA/QC Clerk

Sample Results denoted with a "less than" (<) sign contain less than the reporting limit which is 1 ppb.

The EPA Maximum Contaminant Level for Lead in Drinking Water is 15 ppb. The results herein conform to NELAC standards, where applicable, unless otherwise narrated on this report. Results represent the analysis of samples submitted by the client. Sample location, description, field parameter results, etc., were provided by the client. This report cannot be reproduced, except in full, without written approval from Environmental Hazards Services, L.L.C.

---

LEGEND                      ug/L= micrograms per liter                      ppb = parts per billion

---



ENVIRONMENTAL HAZARDS SERVICES, LLC

ONLINE CLIENT PORTAL AVAILABLE FOR ANALYSIS RESULTS AT: [www.leadlab.com](http://www.leadlab.com)

### Water Chain-of-Custody Form

SHIP TO: 2400 KENNESAW RD, RIDGEWOOD, VA, 23227

PHONE: (800) 247-4000 FAX: (804) 275-4907

22-04-04966

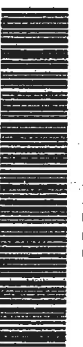

Due Date:  
05/02/2022  
(Monday)

AE



Company Name: LEWIS CORP

Address: 181 US Highway 46

Account #: 201372

Phone: 1908-654-9568

City/State/Zip: Millers Hill, NJ 07803

Fax: 908-654-8059

Project Name (Collector Address): Ridgewood High School, 627 E Ridgewood Ave

City/State/Zip: Ridgewood, NJ 07451

Project #: 210569

Sampled by: Krishi Tanna

License # (if required):

Water Source: (Check One) Public  Well

Well Tag # (if applicable):

No.	Client Sample ID	Collection Location (e.g. Kitchen Sink)	Collection Date	Collection Time	Metals		Field Parameters		LAB USE Temp. Tags of Receipt
					Lead	Copper	Field # at time of collection	Temp. at time of collection	
1	RHS - WF - 02	CORRIDOR 1	4/15/2022	8-10 AM	X	X			
2	RHS - BF - 03	CORRIDOR 1			X	X			
3	RHS - WF - 04	FITNESS CENTER			X	X			
4	RHS - BF - 05	FITNESS CENTER			X	X			
5	RHS - WF - 06	CORRIDOR 2 LEFT			X	X			
6	RHS - BF - 07	CORRIDOR 2 LEFT			X	X			
7	RHS - WF - 08	CORRIDOR 2 RIGHT			X	X			
8	RHS - BF - 09	CORRIDOR 2 RIGHT			X	X			
9	RHS - WF - 10	STAIRWELL 1 LEFT			X	X			
10	RHS - WF - 12	STAIRWELL 1 RIGHT			X	X			

Released by: Krishi Tanna

Signature:

*[Handwritten Signature]*

Date/Time: 4/15/2022

4:22 22 4:52



EHS Laboratories

ENVIRONMENTAL MONITORING SERVICES, LLC

ONLINE CLIENT PORTAL AVAILABLE FOR ANALYSIS RESULTS AT: [www.ehsdlab.com](http://www.ehsdlab.com)

### Water Chain-of-Custody Form

381107 4th Whiting Rd. Ridgewood, VA 22137  
Phone: (800) 347-4900 FAX: (804) 279-4907

For Lab Use Only

Agave

Company Name: LEW CORP  
 Address: 181 US Highway 46  
 Phone: 908-654-8982  
 Email: [labresults@lewcorp.com](mailto:labresults@lewcorp.com)  
 Account #: 201377  
 City/State/Zip: Mine Hill, NJ 07803  
 Fax: 908-654-8982  
 Project Name/Collection Address: Ridgewood High School, 627 E Ridgewood Ave  
 Project #: 210569  
 Sampled by: Krishi Tanna  
 City/State/Zip: Ridgewood, NJ 07451  
 License # (if required):  
 Water Source: (Check One) Public  Well   
 (Required) Well Tag # (if applicable):

X	5 Day Turnaround	1 Day Turnaround	2 Day Turnaround	1 Day Turnaround	Metals		Field Parameters		LAB USE
					Copper	Other	Field Parameters	LAB USE	
No.	Client Sample ID	Collection Location (e.g. Kitchen Sink)	Collection Date	Collection Time	Temp. at time of collection	Temp. at time of collection	Temp. at time of receipt		
11	RHS - BF - 13	STAIRWELL 1 RIGHT	4/15/22						
12	RHS - WF - 14	CORRIDOR 3 LEFT	8-10 AM						
13	RHS - BF - 15	CORRIDOR 3 LEFT							
14	RHS - WF - 16	CORRIDOR 3 CENTER							
15	RHS - WF - 17	CORRIDOR 3 RIGHT							
16	RHS - BF - 18	CORRIDOR 3 RIGHT							
17	RHS - IM - 22	TRAINING C							
18	RHS - S - 23	TRAINING C							
19	RHS - WF - 24	CAFE							
20	RHS - BF - 25	CAFE							

Released by: Krishi Tanna

Signature:

*[Handwritten Signature]*

Date/Time: 4/15/22

*[Handwritten Signature]*



**EHSO**  
Laboratories

ENVIRONMENTAL HAZARD SERVICES, LLC

ONLINE CLIENT PORTAL AVAILABLE FOR ANALYSIS RESULTS AT: [www.ehsolab.com](http://www.ehsolab.com)

### Water Chain-of-Custody Form

SHIP TO: 1600 Willington Ln, Richmond, VA 23227  
Phone: (800) 342-4000 FAX: (800) 273-9972

FOR LAB USE ONLY

Flaw

Company Name: LEV CORP  
 Address: 181 US Highway 46  
 Phone: 800-654-8082  
 Email: [info@lev.com](mailto:info@lev.com)  
 Account #: 001272  
 City/State/Zip: Jame Hill, NJ 07703  
 Fax: 908-654-8080  
 Project Name/Collection Address: Ridgewood High School, 627 E Ridgewood Ave  
 City/State/Zip: Ridgewood, NJ, 07451  
 Project #: 210569  
 Sampled by: KRISHI TANNA  
 Location: (If Required):  
 Water Source: (Check One) Plastic  Well  Well Tag # (If Applicable):  
 Reused:

No.	Client Sample ID	Collection Location (i.e.: Kitchen Sink)	Collection Date	Collection Time	Metals		Field Parameters		LAB USE
					Lead	Copper	Field pH at time of collection	Temp. at time of collection	
21	RHS-WF-26	FACULTY ROOM	4/15/22	8-10 AM					
22	RHS-BF-26	FACULTY ROOM							
23	RHS-S-27	KITCHEN LEFT							
24	RHS-S-28	KITCHEN RIGHT							
25	RHS-S-29	KITCHEN							
26	RHS-S-30	KITCHEN FOOD PREP LEFT							
27	RHS-S-31	KITCHEN FOOD PREP RIGHT							
28	RHS-WF-32	CORRIDOR 4							
29	RHS-BF-33	CORRIDOR 4							
30	RHS-WF-34	CORRIDOR 4-2							

Released by: KRISHI TANNA

Signature: [Signature]

Date/Time: 4/15/2022

Signature: [Signature]



ENVIRONMENTAL HAZARD SERVICES, LLC

ONLINE CLIENT PORTAL AVAILABLE FOR ANALYSIS RESULTS AT: www.eadlab.com

### Water Chain-of-Custody Form

Site: 7400 Whitepine Rd., Ridgewood, NJ 07451  
Phone: (800) 347-4010 FAX: (800) 275-6919

For Lab Use Only

4906

Company Name: LEV CORP  
 Address: 18 LUIS Highway 46  
 Phone: 1-908-654-8058  
 Email: labresults@eadlab.com  
 Account #: 289327  
 City/State/Zip: Mine Hill, NJ 07493  
 Fax: 908-654-8069  
 Project Name / Collector Address: Ridgewood High School, 627 E Ridgewood Ave  
 Project #: 210569  
 Sampled by: KRISHI TANNA  
 City/State/Zip: Ridgewood, NJ 07451  
 Worker Source: (Check One) Public  Well   
 Well Tag # (if applicable):  
 Well Tag # (if required):

No.	Client Sample ID	Collection Location (e.g. Kitchen sink)	Collection Date	Collection Time	Metals			Field Parameters		LAB USE Temp at Time of Receipt
					As	Co	Other	pH at time of Collection	Temp at Time of Collection	
31	RHS - BF - 35	CORRIDOR 4 - 2	4/15/22	8-10 AM		X				
32	RHS - S - 36	NURSES OFFICE								
33	RHS - S - 37	NURSES OFFICE								
34	RHS - WF - 38	CORRIDOR 5 LEFT								
35	RHS - BF - 39	CORRIDOR 5 LEFT								
36	RHS - WF - 40	CORRIDOR 5 RIGHT								
37	RHS - WF 41	CLASS RM 152								
38	RHS - BF - 41	CLASS RM 152								
39	RHS - S - 42	CLASS 148 SINK 6								
40	RHS - S - 43	CLASS 148 SINK 5								

Released by: KRISHI TANNA

Signature: [Handwritten Signature]

Date/Time: 4/15/2022



EHSO Laboratories  
ENVIRONMENTAL HAZARD SERVICES, LLC

ONLINE CLIENT PORTAL AVAILABLE FOR ANALYSIS RESULTS AT [www.leadlab.com](http://www.leadlab.com)

### Water Chain-of-Custody Form

Ship To: 7409 Whitepine Rd, Ridgewood, VA 22337  
Phone: (404) 947-4030 FAX: (804) 275-4907

For Lab Use Only

4904

Company Name: LEW CORP  
 Address: 181 US Highway 46  
 Phone: (908) 554-8068  
 Project Name / Collection Address: Ridgewood High School, 627 E Ridgewood Ave  
 Project #: 210569  
 Sampled By: KRISHI TANNA  
 City/State/Zip: Ridgewood, NJ 07451  
 Account #: 201397  
 City/State/Zip: Millie Hill NJ 07883  
 Email: [labrequests@lewcorp.com](mailto:labrequests@lewcorp.com)  
 Fax: 908-554-4069  
 License # (if required):

Water Source (Check One) Public  Well   
 Well Tag # (if applicable):

No.	Client Sample ID	Collection Location (Ex: Kitchen Sink)	Collection Date	Collection Time	Metals		Field Parameters		LAB USE Temp. at Time of Receipt
					Copper	Other	Field pH at Time of Collection	Temp. at Time of Collection	
41	RHS - S - 44	CLASS 148SINK 4	4/15/22						
42	RHS - S - 45	CLASS 148 SINK 3	8-10 AM		X				
43	RHS - S - 46	CLASS 148 SINK 2							
44	RHS - S - 47	CLASS 148 SINK 1							
45	RHS - WF - 48	CLASS RM 143							
46	RHS - BF - 48	CLASS RM 143							
47	RHS - WF - 49	CORRIDOR 6							
48	RHS - BF - 50	CORRIDOR 6							
49	RHS - WF - 51	CORRIDOR 6							
50	RHS - WF - 52	CORRIDOR 7							

Released by: KTHORNS  
 Signature: [Signature]

Signature: [Signature]

Date/Time: 4/15/2022  
 Day/Time: 4:22:22





EHSO Laboratories  
ENVIRONMENTAL HAZARDS SERVICES, LLC

**Water Chain-of-Custody Form**  
SHIP TO: 7469 Whitepine Rd. Richmond, VA 23237  
Phone: (800) 347-4010 FAX: (804) 275-4907  
ONLINE CLIENT PORTAL AVAILABLE FOR ANALYSIS RESULTS AT: www.leadlab.com

~ For Lab Use Only ~

Company Name: LEW CORP  
Address: 181 US Highway 46  
Phone: (908-654-8068)  
City/State/Zip: Mine Hill, NJ 07803  
Account #: 201327  
Email: labresults@lewcorp.com  
Fax: 908-654-8069

4964

Project Name / Collection Address: Ridgewood HS, 627 E Ridgewood Ave  
Project #: 210569 Sampled By: CRISHI TAMMA  
Water Source: (Check One) Public  Well  Well Tag # (if Applicable):  
License # (if Required):

No.	Client Sample ID	Collection Location (Exc. Kitchen Sink)	Collection Date	Collection Time	Metals		Field Parameters		LAB USE
					Lead	Copper	Other	Field pH at time of Collection:	
S1	RHS-BF-53	Comidor 7	4/15/22	8-10	X				
S2	-WF-54								
S3	-BF-55								
S4	-WF-56								
S5	-WF-57	Comidor 8							
S6	-V-S8								
S7	-BF-59								
S8	-WF-60								
S9	-WF-61								
S10	-BF-62								

Released by: RTMARRIS Signature: [Signature]

Signature: [Signature]

Date/Time: 4/15/22  
Date/Time: 4-22-22



**EHS Laboratories™**  
ENVIRONMENTAL HAZARDS SERVICES, LLC

**Water Chain-of-Custody Form**  
SHIP TO: 7469 Whitepine Rd., Richmond, VA 23237  
Phone: (800) 347-4010 FAX: (804) 275-4907  
ONLINE CLIENT PORTAL AVAILABLE FOR ANALYSIS RESULTS AT: [www.leadlab.com](http://www.leadlab.com)

~ For Lab Use Only ~

4964

Company Name: LEW CORP  
Address: 181 US Highway 46  
Phone: (908-654-8068)  
Email: [labresults@lewcop.com](mailto:labresults@lewcop.com)  
City/State/Zip: Milne Hill, NJ 07803  
Account #: 201327  
Project Name / Collection Address: Propwood HS, 627 E Ridg. Ave  
Project #: 210569 Sampled By: Crishi Tanne  
City/State/Zip: Propwood, NJ  
License # (if Required):  
Water Source: (Check One) Public  Well  Well Tag # (if Applicable):

No.	Client Sample ID	Collection Location (Exc: Kitchen Sink)	Collection Date	Collection Time	Metals		Field Parameters		LAB USE
					Lead	Copper	Field pH at time of Collection:	Temp. at time of Collection:	
61	RHS-WF-63	corridor 8	4/15/22	8-10	X				
62	-1-64	↓							
63	-1-65	↓							
64	-1-66	corridor 9							
65	-WF-67	corridor 10							
66	-WF-70	↓							
67	-BF-71	↓							
68	-WF-72	↓							
69	-1-73	corridor 11							
70	-1-74	girls locker							
Released by: <u>Crishi Tanne</u>		Signature: <u>[Signature]</u>		Date/Time: <u>4/15/22</u>		Date/Time: <u>4/22-22</u>			
Released by: <u>RT Harkins</u>		Signature: <u>[Signature]</u>		Date/Time: <u>4/15/22</u>		Date/Time: <u>4/22-22</u>			

71 RHS-S-75 Next to exit